NEW BEDFORD HIGH SCHOOL
3 9066 00057 0776

Crimson Log

1955

1910

SYMPHONY

CLASS of 1955

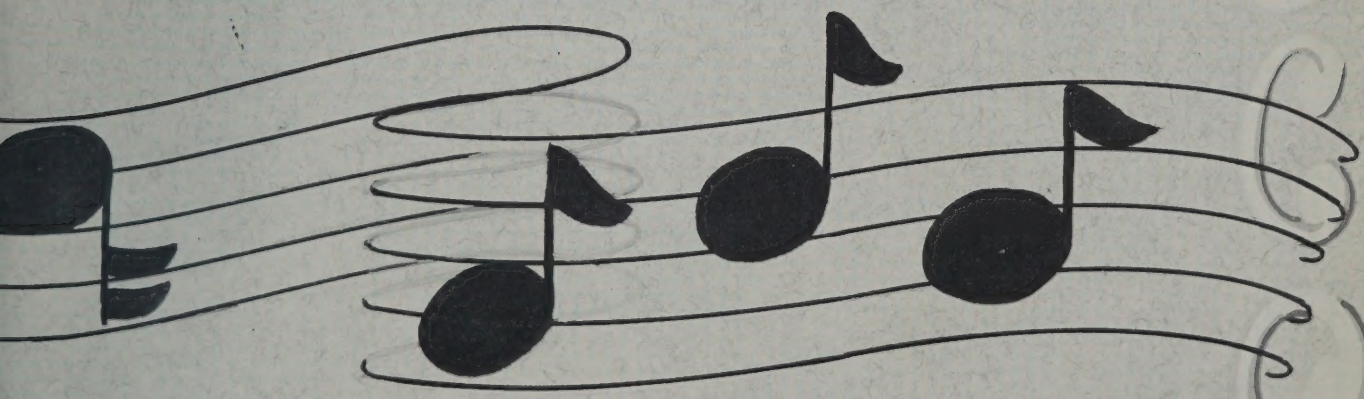

Published by

NEW BEDFORD HIGH SCHOOL

NEW BEDFORD, MASSACHUSETTS

Copyright, JUNE, 1955

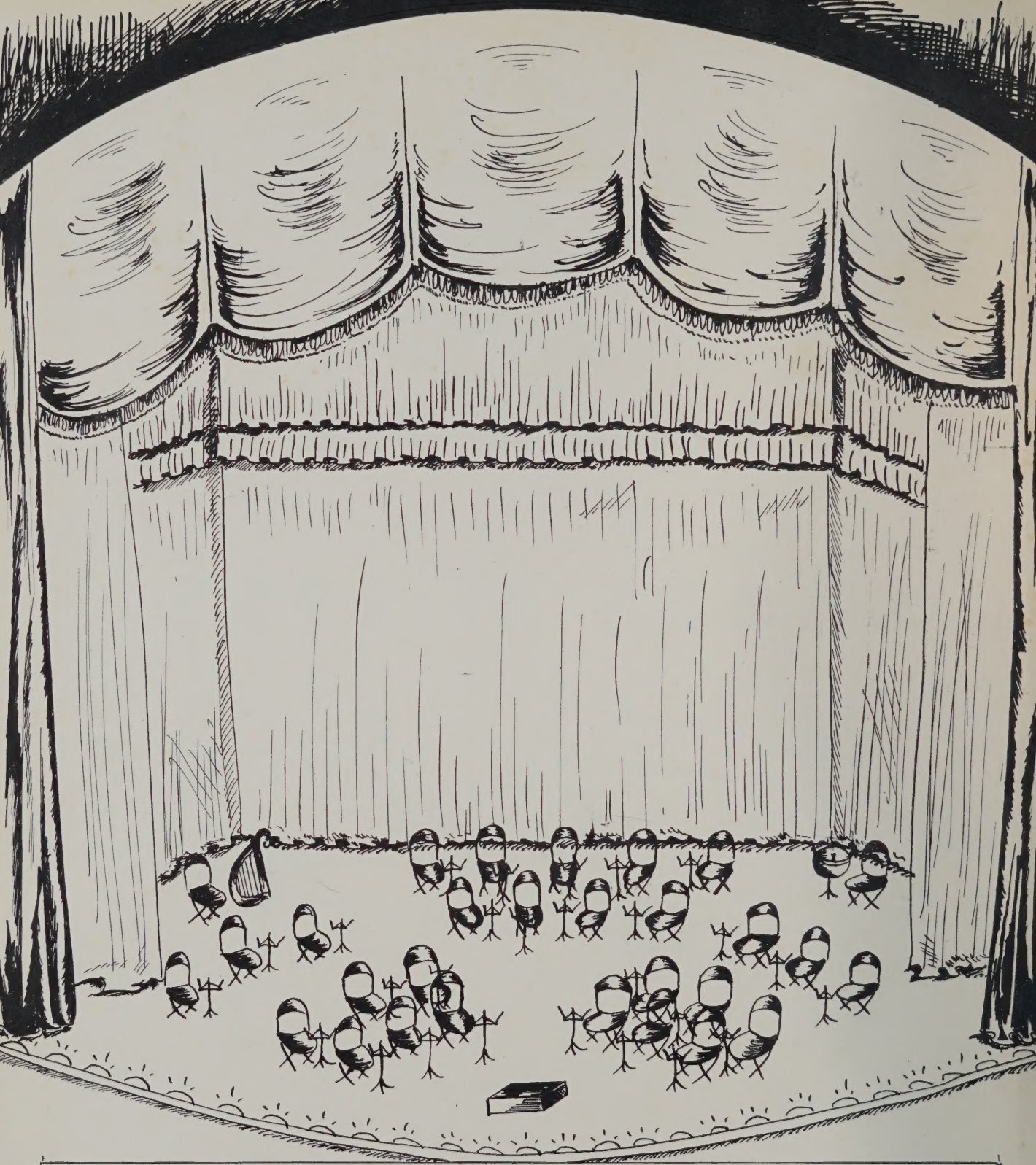

Programme Notes

Our student days at New Bedford High have been, in a sense, a great symphony. Unity and variety, basic principles of musical structure, have marked our stay here; various themes have contributed to a perfect whole. Through the cooperation of conductors and musicians, we have produced a composition of spirit, strength and harmony. May our "Class of 1955 Symphony" remain always a treasured memory.

Programme

DEDICATION

CONDUCTORS

MUSICIANS

VARIATION I: ACTIVITIES

VARIATION II: ATHLETICS

BIOGRAPHICAL DATA

Dedication

To Miss Janet Ratcliffe, whose supervision and direction have brought us the best in musical entertainment which has contributed so much to our enjoyment and pleasure, we, the Class of 1955, dedicate our yearbook.

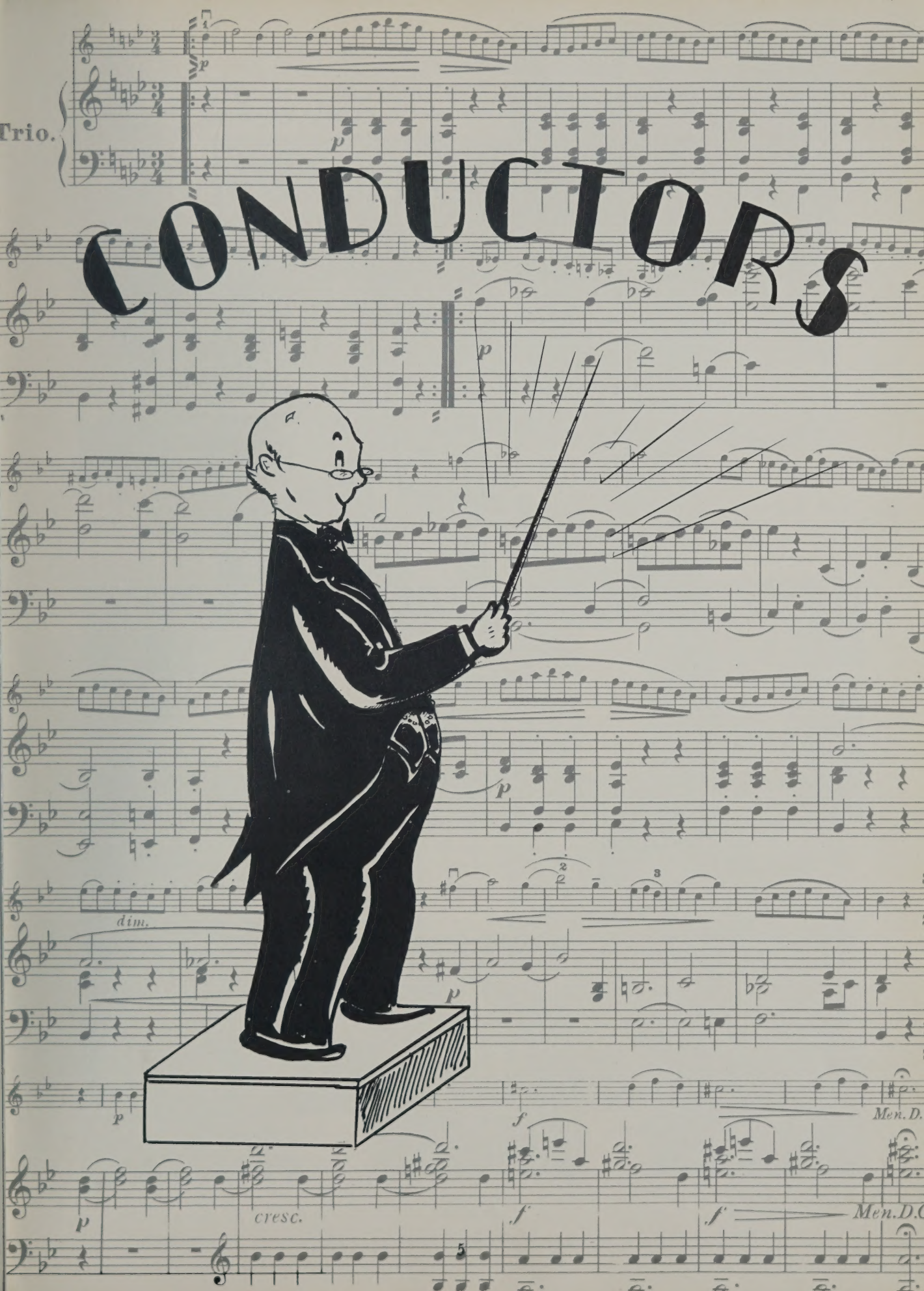
Trio.
CONDUCTORS
dim.
cresc.
Men. D.
Men. D.C.

Principal

JOSEPH A. MCDONNELL

Assistant Principal

MILTON C. BRIGGS

Assistant Principal

GEORGE GARDNER

Department Heads

ANNETTE DEMELLO
French

ANNA M. BRADY
Social Counselor

The Crimson Log Staff would like to express its appreciation to Miss Brady, without whose guidance and effort this book would not have been a success.

CARL F. W. BERGSTROM
History

HARRY S. GOODWIN
English

MARY E. RYAN
Latin

MELVER FELTON
Mathematics

LAURINDA ANDRADE
Portuguese

WALKER B. TRAFTON
Science

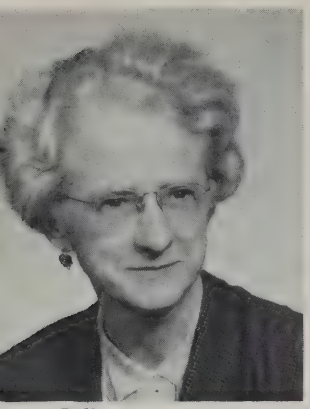

Julia E. Barry
English

Esther Blaisdell
English

Walter W. Bonner
English

Albert A. Boucher
Physical Education

Philip Bronspiegel
Science

Richard J. Brown
Science

Rebecca Bullock
Nurse

Katherine E. Burke
English

Ruth H. Cady
Science

Olive P. Chase
English

Ida F. Cohen
Business Education

James C. Comiskey
Business Education

Edward Cormier
Business Education

Mary L. Crosby
Business Education

Bertrand E. Davies
Mechanical Drawing

Anna L. Dorgan
Business Education

Anna M. Driscoll
Latin

Kathryn H. Duff
History

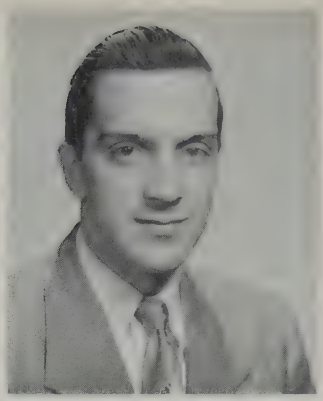

Antone Felix
Portuguese

Louise B. Finnell
English

Helen G. Fisher
Business Education

James H. Fowler
Business Education

M. Blanche Fregeau
French

Stanley Grabiec
Social Studies

Arnold Gulbranson
Driver Education

Alice Heywood
Social Studies

Mitchell S. Janiak
Driver Education

Vera Josefek
Business Education

Maybelle I. Keefe
Social Studies

Ethel R. Knight
English

Kula E. Kontanis
French

David Kroudvird
Social Studies

Lucille Lagasse
Business Education

Mary M. Leonard
Business Education

Charles Luchetti
Science

Kathryn T. McCarthy
Business Education

Hope F. McFadden
Physical Education

Walter Mierzejewski
Mathematics

Helen E. Morrison
English

Fay H. Newland
English

Helen L. O'Brien
English

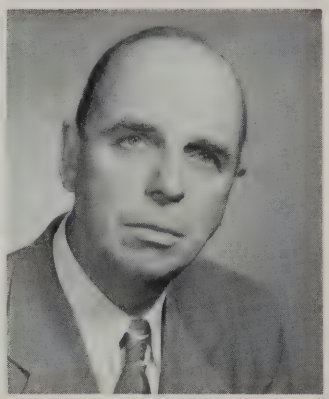

Kenneth C. Park
Instrumental Music

Mary C. Perry
Business Education

Ruth Perry
Mathematics

Cecile G. Plaud
French

Catherine E. Roche
Business Education

Paul Rodrigues
Mathematics

Lillian B. Ross
French

Preston Rowe
Science

M. Evelyn Rutter
English

Rosa T. Silva
Art

Francis J. Singleton
Science

Clifton Southworth
Mathematics

Katherine E. Stawasz
Business Education

Margery Stocker
Librarian

Mary V. Sullivan
Business Education

Helena C. Szdlowski
Business Education

Amos G. Taylor, Jr.
English

Anna F. Vail
Social Studies

Martha S. Wilde
Science

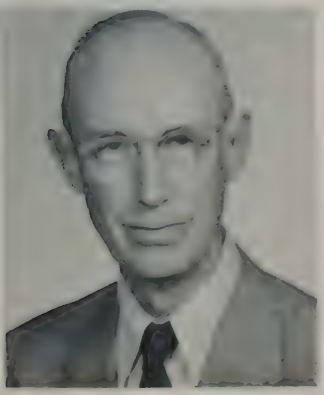

Harold E. Willey
Science

Edith Wollison
Mathematics

James A. Worden
Business Education

NO PICTURES
Stephen Doherty
Ruth Fitzsimmons
Harriet Laurent
Social Studies
Alvin C. Szala
English

Reserve Officers Training Corps

Sgt. Everett Albright

Capt. James Papile

Sgt. John Allen

P.M.S. and T.

Guidance and Placement

Alexander Thomson

Susan E. Shennan

Director

Mary Carroll

Psychometrist

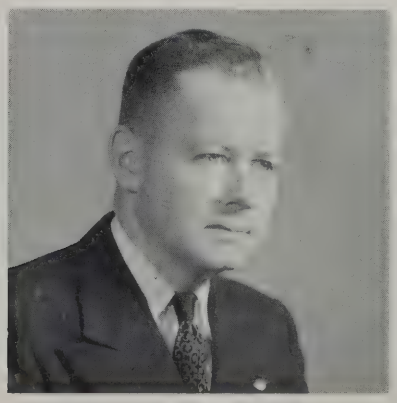

James Hayden

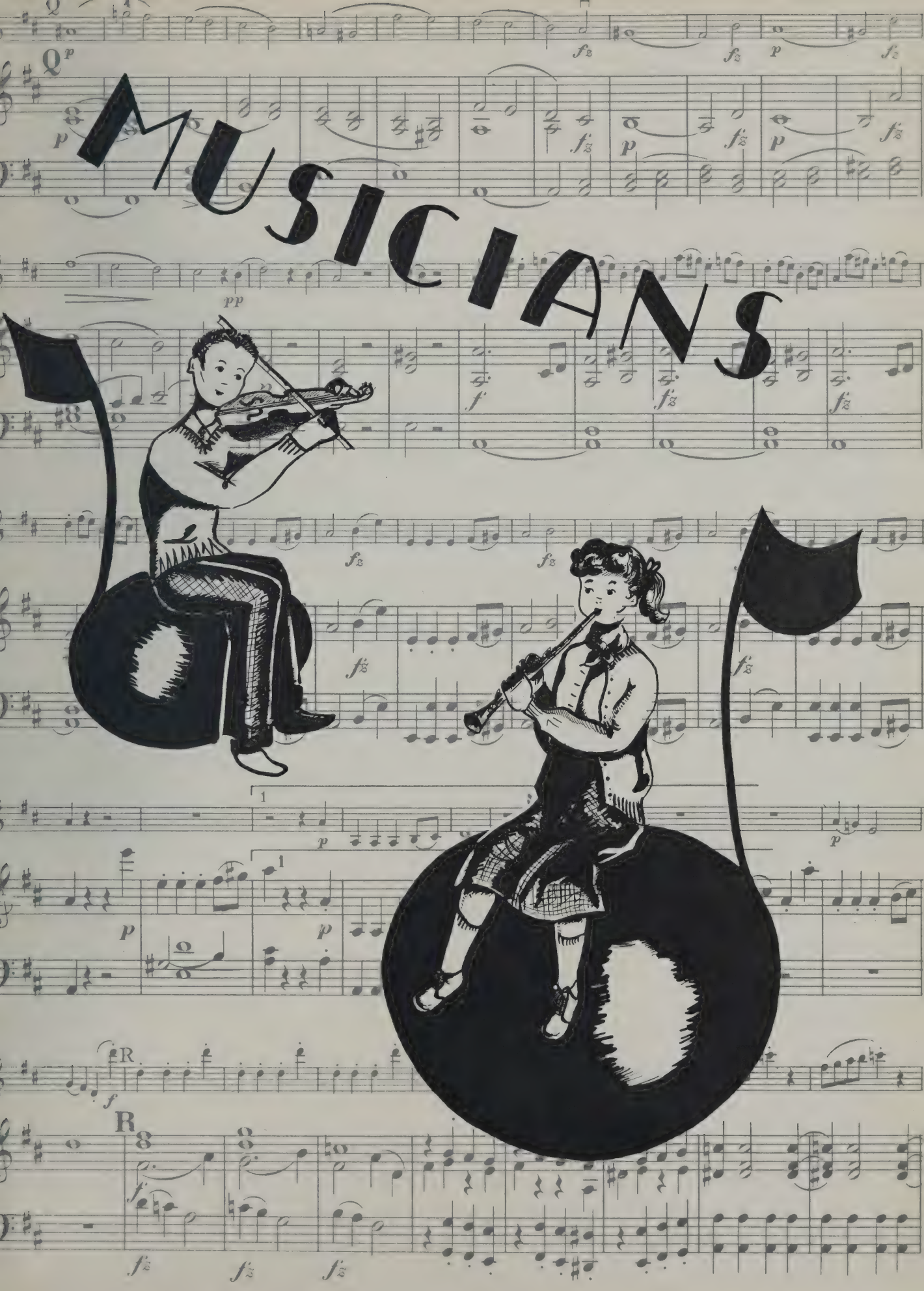
MUSICIANS

Composers

Left to right: Janice Arruda, Ethel Fawcett, Janice Riendeau, Joan Dyer, Martha Peret, Robert Fuller, Don Torres, Irene Jansen, Nancy Booth.

Seated: Arlene Pildis.

Absent: James McDonald, Jacqueline Barrows, Joan Norris.

First String Quartet

ELGIN BOYCE
7 Desautels Street

Band 2, 3, 4; Student Council 3; Class President 4; Honor Society 3, 4.

Recognizing his ability as a leader, the Seniors elected Elgin to guide them for their busiest year. Elgin has sparked lively discussions in classes and provided humor too. We know Elgin will be an extremely happy and successful lawyer.

JOANNE SANDERSON
172 Sycamore Street

Red Cross 1, 2, 3; Cashier in Cafeteria 3, 4; Class Vice-President 4.

Joanne's fluffy hair and blue eyes make a picture we shall always remember. She is an outdoor enthusiast who enjoys swimming, tennis and dancing. Her neat appearance, sincerity and friendly manner will help very much in her career as a private secretary.

Class Officers 1955

PATRICIA McDONALD
1301 Pleasant Street

Allied Youth 1, 2, 4; Pep Squad 2, 3, 4; "Crimson High-Lights" Typist 4; Class Secretary 4; School Savings 1.

"Pat" is a girl who has many friends. This year she has had the honor of being class secretary. "Pat" has been quite active in school for the past four years. Her main ambition is to be a medical secretary.

JOANNE DZIOBA
283 Coffin Avenue

Class Treasurer 3, 4; GAMS 2, 3, Captain Executive 4.

"Charming to know" best describes "Jo," crowned Queen at the R.O.T.C. Ball in 1953. Her blue eyes reveal a fun-loving nature. She is dependable and enthusiastic and always looking for things to do.

CLASS of 1955

NATALIE ABREU
53 Webster Court

GAMS 2; Junior Counselor 3.

A dark-haired, dark-eyed miss, "Nat" is happiest when dancing and reading. She is diligent and ambitious. We feel confident that she will make a success of whatever she undertakes.

CAROLE ADAMS
County Road, East Freetown

Basketball 2; Dramatic Club 1, 2, Vice-President 3; "Crimson Highlights" 2, Fiction Ed. 3, Asst. Ed. 4; Cheerleader 3, 4; Student Council 4; Honor Society 3, 4.

A versatile student, Carole brought honor to herself and us when she won the citywide Democracy Contest. We know she'll be a successful magazine writer.

CHARLES ADAMS
60 Tallman Street

R.O.T.C. 2, 3, Captain 4.

"Chuck" is an officer in the R.O.T.C., and one of his outside activities is the Civil Air Patrol. He is made happiest by passing algebra exams and also enjoys driving and girls. "Chuck" can often be found talking or walking with Jimmy. This lad hopes to become an officer in the service.

KARIN ADSHEAD
61 Hathaway Road

Allied Youth 2,3,4; Dramatic Club 3, 4.

A quiet, unassuming miss, Karin is possessed of an engaging smile. We know her genial nature will make friends wherever she may go. Karin aims for a teaching career and an opportunity to travel, also.

SALVATORE ALFIERO
103 Bates Street

"Skip," as he is known to his friends is one of our few classmates interested in flying. In his spare time he also enjoys swimming and fishing. He busies himself outside of school by playing baseball and basketball for the C.Y.O. "Skip's" main ambition is to become an electrical engineer.

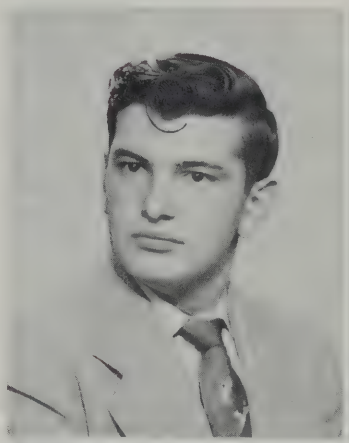

RANDALL ALVES
49 Hall Street

Track 3,4; Stamp Club 4.

"Randy," known as quit "the charmer," has enjoye many study halls by getting i the hour of sleep lost the nigh before. He enjoys art, and lik to get good marks as most o us do. In his spare time he employed as a stock clerk. Hi plans for the future are not ye decided.

ROBERT ANDRADE
64 Griffin Street

Robert, or "Bobby," as he is more commonly called, enjoys dancing, driving, and watching television. He is galled by Friday night homework and by Monday mornings. "Bobby" claims that a car of his own would make him the happiest. His ambition is to become a policeman; he will, we are sure, be a good one.

BERNICE ARRUDA
14 Valentine Street

"Bernie's" a real friend t anyone she is associated with She always has a smile and i very neat. Bernice dislikes tak ing fast dictation. She has special interest called "Bob" she wishes to become a teacher It is our hope that she will suc ceed in this very worthwhil ambition.

Class of 1955

JANICE ARRUDA
608 South Second Street

GAMS 2, 3, 1st Lt. 4; Honor Society 3, 4; Savings Stamp Representative 3; Pan-American Club 4; "Crimson Log" Head Typist 4.

This gal is a whiz with a typewriter and helps out in the Business Office. Jan enjoys music, sports, and dancing. In the future she hopes to work for the government.

JOSEPH ARRUDA
103 Thompson Street

Joseph is a dependable young man who shows many promising possibilities. Joseph lists sports, cars, and girls as his interests, and is looking forward to a career as a Certified Public Accountant.

NORMA ARRUDA
106 Eugenia Street

Student Secretary 4; Allied Youth 4; Prom Committee 4.

Norma is a symbol of N.B.H.S. girls. She has a neat appearance and an attractive personality. She is vivacious and lists eating and listening to records as her favorite pastimes. Norma hopes to become a successful office worker.

RUSSELL ASHWORTH
171 Pitman Street

R.O.T.C. 1, 2, 2nd Lt. 3; Traffic Squad 2.

"Russ" possesses the trait of sincerity to a high degree; he is always willing to "lend a hand" where one is needed. His interest in electronics leads him to hope he may become an electronics engineer.

MARION AZEVEDO
26 Sidney Street

Portuguese Pan-American Club 1, 4; Choir 2, 3, 4; Allied Youth 4.

Marion, a petite young lass, is a great fan of our basketball and football teams. She enjoys playing piano and listening to music; in her spare time she is employed as a salesgirl in a local store. Marion plans to be a teacher.

JANICE BABOLA
4 Marvin Street

"Jan," who hopes to become a pharmacist, can be seen in her spare time getting practice in a down-town drug store. She enjoys football and basketball games and has found this, her senior year "the greatest!" "Jan's" favorite expression and belief is "Time waits for no man!"

BRUCE BAGGARLY
367 Hersom Street

Squad Leaders Club 2; Baseball 3; Honor Society 4.

Bruce, one of the finest boys in the class of '55, can always be heard exclaiming "Jeepers!" when anything unusual is stirring. One of the things he has enjoyed most about N.B.H.S. has been 5th period Latin, with his favorite teacher.

LORAINE BAK
63 Deane Street

GAMS 2, 3; Library Aid 4.

Tiny, delicate, and fragile, best describe "Lorry." Her carefree and sociable manner makes her a friendly companion. She enjoys dancing and knitting in her leisure. She is another one of our classmates who plans to enter the business world.

Class of 1955

JEANNE BALTHAZAR
57 Ellen Street

Junior Counselor 1; Junior Red Cross 1; Steering Committee 2, 4; "Crimson Highlight" Advertising Staff 2, Writer 3, Social Editor 4; Class Vice-President 3; Allied Youth 3, 4.

With her pretty smile and pleasing personality, "Queenie" is a well-liked girl. She tells us that she likes television, food, and dancing. She plans to be an Airline Hostess.

THERESA BAPTISTE
1809 East Rodney French Blvd.

GAMS 2, 3, Captain 4; Pan-American Club 4; Crimson Log Typist 4.

A nice girl with dark hair, Terry enjoys dancing, eating, movies, sleeping, and records. She dislikes disagreeable customers, and noisy people who attend the movies. "Terry" holds a part-time job as a salesgirl in one of our local concerns.

DANIEL BARBOZA
10 Nye Street

R.O.T.C. 2, 3, 1st Lt. 4.

An energetic chap with an ever-smiling countenace, "Danny" has won a host of friends. He can usually be found helping out in the chemistry lab. His wonderful personality and disposition will surely lead him over the road to success.

WILLIAM BAROA, JR.
11 Margin Street

Squad Leaders Club 1; Male Chorus 2; Stamp Club 4.

"Bill," who is liked by all who know him, is interested in stamp collecting. He finds great pleasure in seeing N.B. defeat Fairhaven, in any sport. (Don't we all?) This friendly lad has no special plans for the future but he would like to make a million!

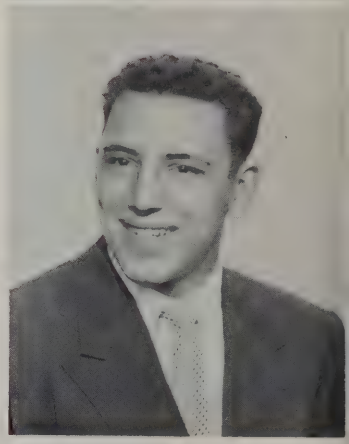

BRUCE BARROS
164 Macomber Street

Squad Leaders Club 2; Stamp Club 4.

Bruce, a very congenial lad who has a smile for everyone, enjoys collecting stamps. He also likes to dance and play sports in his spare time. He is greatly pleased by getting good marks — even if it means writing essays for English!

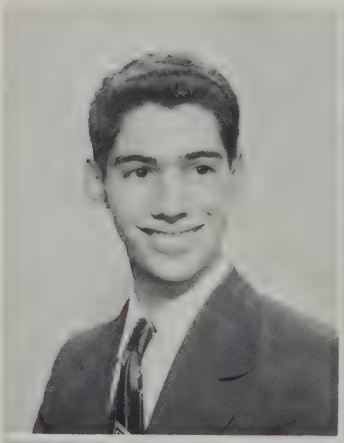

JACQUELYN BARROWS
1083 Rockdale Avenue

Band 2, 3, 4; Student Court 2, Clerk 3, 4; Allied Youth 1, 2; Student Council 3; "Crimson Log" Staff 4.

"Jackie" is full of fun in her own quiet way, and always has a smile for everyone. In her spare time, Jackie enjoys knitting, sewing, and trying her talent in Allied Youth can-can lines! She plans to become a medical secretary.

ANNE BARRY
29 Junior Street

School Savings 2; Jr. Red Cross 1; Choir 2, 3, 4; Allied Youth 1, 2, 3; Student Council 3; Band 4; Classbook Staff 4.

Anne's red hair and pleasing personality make her popular among friends and classmates. An avid sailing fan, Anne has been a Mariner for four years. A nursing career is her future goal.

DAVID BARRY
29 Junior Street

Leaders Club 1; Baseball 3; Prom Committee 4.

David is known for his genial disposition and pleasant personality. He admits that getting up in the morning is just about his hardest task, while sports are his favorite. "Dave" hopes to attend New Bedford Institute of Textiles and Technology.

CLASS of 1955

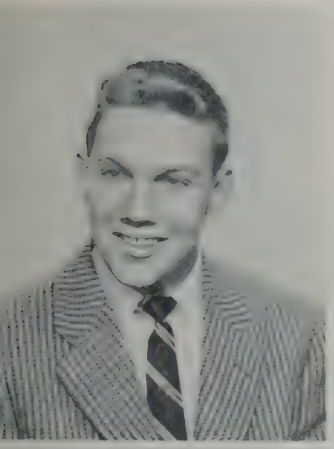

RUSSELL BARTON
285 Reed Street

Baseball 1, 2, 4; Basketball 1, 2; School Savings 4.

"Russ," one of our most happy-go-lucky classmates, is always present when mischief is in the making. Being full of fun himself, "Russ" likes to see other people smiling. He spends most of his spare time perfecting his baseball and basketball.

GLENICE BAYLIES
974 County Street

GAMS 1, 2, Sgt. 3.

In the spirit of service to the community, Glenice is president of her church youth group and also a Sunday School teacher. She is happiest when among friends. Glenice has in mind a career as an evangelist or missionary.

KATHRYN BEATTIE
390 Arnold Street

Allied Youth 3, 4.

"Good things come in small packages," describes "Kathy," a bundle of goodness, who likes to see other people happy. This pert lass is given to long telephone sessions. She likes Friday nights and French fries best of all. Waiting for people causes her much annoyance. "Kathy" hopes to become a teacher.

ANDRE BENOIT, JR.
21 Presidential Heights

R.O.T.C. 1, 2, Sgt. Major 3; Traffic Squad 1, 2.

This light-haired lad enjoys sports, pizza, and fun. "Andy" dislikes English, conceited people, and hard work; and he is most annoyed by people who are late. "Andy" seems to be a dreamer—he tells us he wants to be a billionaire.

PAULINE BENOIT
63 Hicks Street

Pep Squad 2, 4.

"Paul" is an amiable and energetic member of our class. Her good-natured character will never leave her friendless. Pauline likes sports, being a member of the Pep Squad for two years, but especially favors dancing, skating, and painting. "Paul's" ambition is to be a stenographer.

BLANCHE BERGERON
103 Clara Street

Allied Youth 1; Junior Red Cross 1, 2; GAMS 1, 2, Lt. 3; School Savings 3; Prom Committee chairman 4.

Blanche is one of N.B.H.S.'s finest! An outstanding member of GAMS, she won first place for her prize squad and platoon. She is active in church work, hates prejudice of any sort, and wants to be both happy and successful.

ANTONIO BERNARDO
81 Nash Road

Band 1, 2, 3, 4.

"Tony" can often be seen with "Cindy." He enjoys sports, and playing with the band. "Tony" is often heard saying one of his favorite expressions, "Now wait." He hopes someday to join a band and travel through the country. We are all sure he will get his wish.

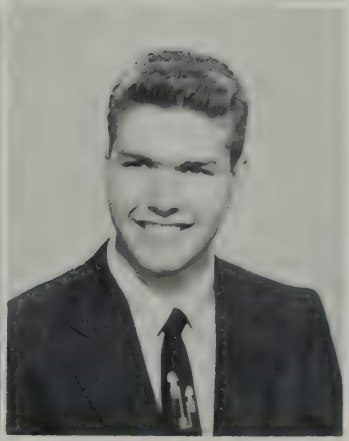

PAUL BERUBE
263 Wood Street

Band 2, 3, 4; Track Team 2, 3, 4; Male Chorus 2, 3; Steering Committee 4; Squad Leaders Club 3, 4.

Paul's talent for making friends and his love of food cannot be surpassed. He spends his spare time digging for Indian ruins or teaching pottery at the N. B. Boys' Club. He plans to be a doctor or an archeologist.

Class of 1955

MARY LOU BETTENCOURT
49 Fielding Street

Pep Squad 2; Choir 3, 4; "Crimson Highlights" Staff 4; Classbook Staff 4.

Mary Lou, a lass just filled with radiance and good nature, always has a good word for everybody—and vice versa, too. Being interested in cooking, sewing, and children, she should make a fine pediatrician.

FREDERICK BIELAWA
202 Eugenia Street

R.O.T.C. 2, 3, Captain 4, Battalion Executive Officer 4; Key Club 3, 4; Honor Society 4.

"Fred's" only criticism of R.O.T.C. is the lack of jeeps to transport him and his fellow officers! This conscientious lad likes sports; amateur radio is his hobby. He hopes to become an electrical engineer.

CONSTANCE BISCARI
295 Shaw Street

School Savings Staff 2, 3; Steering Committee 4.

This gal enjoys a number of things, including dancing, driving, and cokes. "Connie" is a member of our Steering Committee and is very much annoyed by lines in the cafeteria. She plans to become a beautician. We hope she succeeds in her ambition.

ELLEN BJUHR
36 Franklin Street

Dramatic Club 1; Honor Society 4.

Coming to N.B.H.S. from Brockton, this earnest, industrious young lady joined us in her senior year. Ellen is studious and brilliant and has upheld a high scholastic record. Like every young lady, Ellen also dreams. She would like to be "First Woman President."

CHARLES BLANCHETTE
60 Bullard Street

R.O.T.C. 1, 2, 3, Captain 4; Traffic Squad 1, 2, 3.

"Chuck's" favorite pastimes are fishing and collecting guns. He enjoys girls and doing exactly what he likes. "Chuck" hopes to join the U. S. Marine Corps and become an officer. We know he will do well in all of his undertakings after graduation.

MERIDA BLAYLOCK
174 Ash Street

GAMS 1, 2; Choir 3, 4.

"Kildee" always seems to have a smile and a joke for everyone. She enjoys singing as is evident by the fact that she has lent her voice to the girls' choirs. In her spare time "Kildee" does some babysitting. Her plans for the future are to become a medical secretary.

JOHN BLENKIRON
4080 Acushnet Avenue

Allied Youth 3, 4; Key Club 4; Student Court Jury 3, Foreman 4.

"Blinky's" boundless supply of good nature is one of his foremost qualities. Motor boating and stock car racing are his favorite pastimes. President of his J.A. company for 3 years, John has certainly displayed leadership ability.

ROBERT BOARDMAN
7 Nye's Lane, Acushnet

R.O.T.C 2, 3, 4.

This lad from Acushnet is often referred to as "Bob" or "Butch." He enjoys hunting and working with cars. "Butch" is happy when he is doing exactly as he pleases; and he has a part-time job as a gas station attendant. "Bob" has not decided what his future plans are.

CLASS of 1955

JANET BOIS
114 Mill Street

GAMS 2; Steering Committee 2; Associate Council Member 2.

Although "Jan" seems to be quiet, when you get to know her she really is a lot of fun. "Jan" enjoys knitting and reading, but George seems to be the only one to make her happy. Her one dislike is for "boppers." "Jan" intends to join the W.A.F.

LORRAINE BOLLEA
207 State Street

Allied Youth 1; Pep Squad 2, 3; Steering Committee 4; Girls League 4; Prom Committee 3; "Crimson Highlights" 2, 4.

"Rainy" is a girl endowed with personality, looks, and wit. Activities play a major part in her life. It is her ambition to be a secretary.

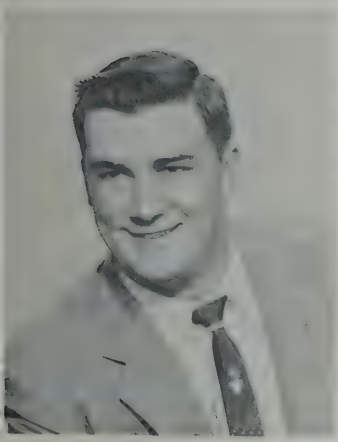

RAYMOND BOLTON
470 Union Street

Football 2; Basketball 2; Tennis 2, 3, 4; Golf 4; Allied Youth 4; School Savings Staff 4.

"Ray's" affable nature has won him many friends, and he is one of our popular classmates. In his spare time "Ray" works as a "soda dispenser." He has our best wishes for success in the future.

NANCY BOOTH
163 Plymouth Street

Band 1, 2, 3, 4; Allied Youth 1, 2, 3, 4; Choir and Choir Accompanist 2, 3, 4; Class Treasurer 2; Steering Committee 3; Honor Society 2, 3, 4; "Crimson Highlights" Exchange Editor 3, Feature Editor 4; "Crimson Log" Superlatives Editor 4.

A brilliant lass, Nancy should do well in her chosen field of research chemistry. She's a wonder!

AARON BOR
351 Farm Street

Bus ticket salesman 3, 4.

Aaron, a friend to all, is best described as "Loads of Fun." He tells us that collecting red roses, especially for certain teachers, is a favorite pastime. After school he is very busy — selling clothes in a local men's store. An avid sports fan, Aaron has had a life long ambition to own the Braves.

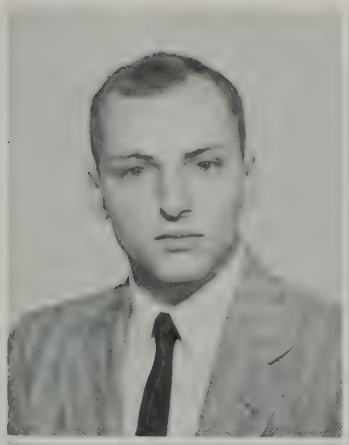

JAMES BOTELLIO
574 Shawmut Avenue

Track Team 2, 4; Football 3; Squad Leaders Club 2, 3.

Getting up in the morning annoys "Jimmy" just as much as losing a game to Durfee. His outstanding personality has made him liked by all. Always on the lookout for fun, he can be seen at numerous parties and dances. "Jimmy" is looking forward to mechanical engineering.

ROUBINE BOTSEAS
125 Eugenia Street

Basketball 2, 3; Allied Youth 3, 4; "Crimson Highlights" 4.

Roubine, who is so helpful, likes to spend her spare time experimenting in the kitchen. She also likes to watch T.V. and football games. Roubine sings in her church choir and has a part time job at Arlan's.

PAULINE BOUCHARD
6 Nye Avenue, Acushnet

GAMS 2, 3, 2nd Lieutenant 4; Honor Society 4; "Crimson Log" Personals 4.

This brown-eyed gal enjoys sports, dancing, and having fun. "Paulie" can be seen at most of our games and enjoys seeing N.B.H.S. beat Voke. Pauline has started her business career by working part-time in an office. Her ambition is to be a secretary.

Class of 1955

LOUISE BOUCHER
8 Boylston Street, Acushnet

GAMS 2, 3, and Lt. 4.

This cute little gal is full of mischief. She is happiest when Durfee loses to N.B.H.S. "Lou" enjoys tennis, fishing, and ping-pong. She has a job as an office clerk. Her life's dream is to marry a billionaire. How about sharing a million with us, "Lou"?

GERTRUDE BRENNAN
59 Tallman Street

"Gertie", has pretty, curly hair and a pleasant smile which proves to be an asset. She's a well dressed girl who can usually be seen with "Dell". She likes walking in the snow, but despises 7th period and certain teachers. She wants to be a receptionist.

MAURINE BRETON
24 Homestead Ave., Acushnet

Girls' League 3, Welfare Comm. Chairman 4; Honor Society 3, 4; Bowling Team 4.

Maurine, who has gained recognition throughout the school for her fine art work, her lovable disposition, and her beauty mark, certainly has the making of a terrific art teacher. Maurine admits that "Dennis the Menace" is her favorite song.

NANCY BRIGGS
214 Chestnut Street

Junior Counselor 1; Allied Youth 2, 3, 4; Honor Society 3, 4; Majorette 4; Cafeteria Worker 2, 3.

Nancy, a pert little miss, is serious and sincere. Her favorite after-school activities are twirling and listening to records. A capable girl, Nancy should do well in her chosen field of nursing or dietetics.

CARL BRITTO
594 Kempton Street

Baseball 1.

This happy fellow, who loves to have a good time, enjoys getting good marks, eating, and sleeping. The one thing "Brit" seems to dislike is Government. His ambition is to be a big businessman, and he is bound to be one. His friendly personality has made him well liked by all his classmates.

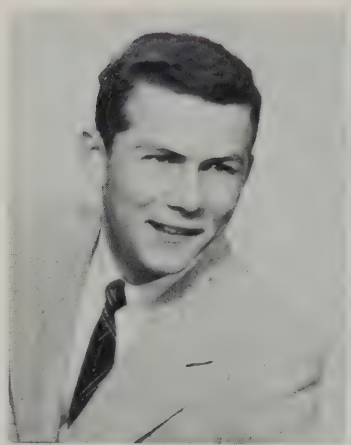

BLANCHE BRODEUR
949 County Street

Pep Squad 2.

Blanche always has a sparkle in her eyes and is a very friendly girl. She has good taste for clothes, which really makes her a pretty picture. She likes vacations, music, sports, and M.G. sport cars. Blanche doesn't like poor sports. Her ambition is to be a private secretary.

JOAN BROWN
355 Dolphin Street

GAMS 2; Cafeteria Cashier 3, 4.

A very likable girl who enjoys playing the piano, singing, records, dancing, and driving, but who dislikes doing her shorthand, "Joanie" works part-time in a local theater. This young lass hopes to become a dental assistant. We know she will succeed.

DORIS BRUNELLE
869 Brock Avenue

GAMS 2, 3; Junior Counselor 2, 3, 4.

"Dottie" belongs to the Y.W.C.A. and is kept busy in her free periods by working in the R.O.T.C. office. In her second year of GAMS, "Dottie" was a Sergeant. Her favorite pastimes are reading, sports, and adding to her scrapbook. To be a good wife and mother is "Dot's" ambition.

CLASS of 1955

JOHN BURES
292 Austin Street

Honor Society 3, 4; Rifle Team 1, 2, 3, Cpt. 4; R.O.T.C. 1, 2, Captain 3, 4; Traffic Squad 1, 2, 3, Asst. Chief 4.

This good-natured lad, so often seen in the doorway of the Traffic Squad headquarters, loves to tease. John likes baseball, hunting, and swimming. He aspires to the pilot's seat in a jet plane in future years.

ANN CABRAL
39 Independent Street

"Crimson Log" Typist 4; Honor Society 4; Student Secretary 4.

"Shirley," as she is called by everyone about school, has a list of friends a mile long. She can be found in almost any corridor, joking with a number of her classmates. She likes to dance and skate. Her ambition is to be an accountant.

EDWARD CABRAL
28 East Merrimac Street

Junior Counselor 2, 3; Key Club 3, 4; Stamp Club 4.

Wherever there are microscopes or Bunsen burners, "Ed" is found. All have enjoyed hearing this accomplished accordionist, who is a member of a local accordion club. If help is needed, he is always willing to lend a hand. This lad is bound to be successful in teaching.

EVA CABRAL
73 Willard Street

GAMS 1, 2, Capt. 3; Student Council 2; Pan-American Club 3.

"Eve" is a girl who is always talking — in school anyway. She's a lot of fun to be with, and likes working. "Eve" shows great promise with her work in the GAMS. She also likes typing, dancing, and cooking. To be a secretary is "Eve's" ambition.

ROBERT CAIRNS
137 Fair Street

"Clem," as he is known to his friends, tells us he is most annoyed by conduct cards and the rush to the cafeteria. This fellow, who can often be found fishing on a pleasant afternoon, is made the happiest by receiving an "A" on his report card. We shall soon see Robert as a plumber.

JANICE CANTWELL
168 Myrtle Street

Student Council Associate 3.

This gal is gifted with a wonderful voice and hopes to become a featured vocalist. "Blondie," as she is often called, enjoys dancing, singing and dating. Janice takes part in very many of the Junior Achievement activities.

ARTHUR CARON, JR.
286 Tinkham Street

R.O.T.C. 2, 3, 4.

"Al" finds getting up in the morning quite difficult and believes that "Better days have yet to come." He can always be identified by his warm smile and joking manner. "Al" can be seen participating in sports and going to the movies in his leisure. He hopes to become a mechanical engineer.

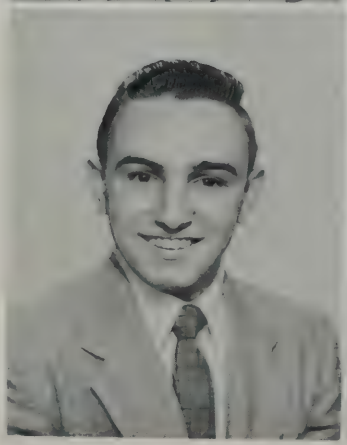

CAROL CARR
25 Warren Street

Red Cross Representative 1; Pep Squad 4; Honor Society 4.

Trustworthy, intelligent, and pretty describe Carol. Although she is reserved during class, it is observed that she is quite vivacious, listing dancing, skating and painting as her favorite pastimes. Carol hopes to be a private secretary.

Class of 1955

NANCY CASSIDY
63 Washington Street

GAMS 2, 3, 2nd Lt. 4; Pep Squad 4.

Nancy is an attractive, tiny, dark-haired miss with a friendly disposition. Her courtesy and kind friendly manner add to the pleasantness of her classes. Nancy lists skating and talking as her favorite diversions; her desire is to be a success in life.

EUNICE CHACE
1385 Braley Road

GAMS 2; Allied Youth 4; Cap and Gown Committee 4.

This gal is a friend of all, and the life of any party. Eunice enjoys parties and cars. In her spare time, she holds a job as a salesgirl. Eunice plans to join the W.A.F.

ANNETTE CHENARD
305 Highland Street

Dramatic Club 1,2, 3; French Club 1, 2, 3; Steering Committee 1, 2; Junior Counselor 1, 2; Debating Society 1, 2, Secretary 3; Chess and Checker Club 1, 2.

A swell gal who has been very active in and out of school, Annette enjoys dancing, reading, skating, and knitting. She hopes to be an accountant.

ROBERT CHICOINE
98 Woodlawn Street

R.O.T.C. 1, 2, 3.

"Chic" is a very likable boy, who always has a joke on the tip of his tongue. He enjoys playing cards and going to the movies and is made happiest by vacations. In his spare time he can be found packing papers at the *Standard-Times*. "Chic" plans to become a mechanical engineer after graduation.

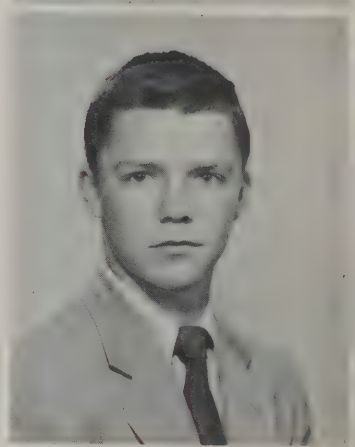

WILLIAM CHOUPRES
53 Pembroke Avenue, Acushnet

Boatbuilding is "Bill's" favorite way of spending his leisure. He has been an enthusiastic member of the Regatta Club. Jovial in nature, he always carries a smile. To become a chemist is his goal.

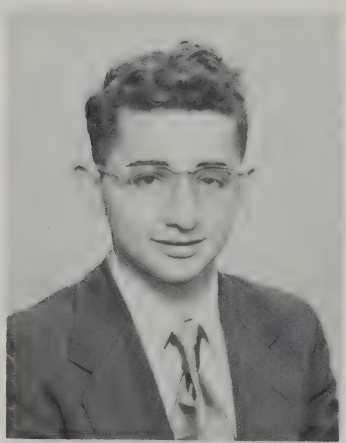

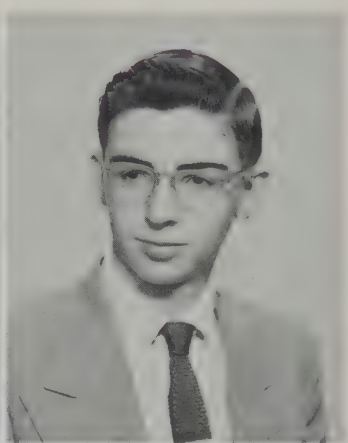

LEON CIERPIAL, JR.
40 Rock Street, Acushnet

Leon likes the "great outdoors." Naturally his favorite pastimes are fishing and camping. Amateur radio rates high on his list, also. "Leo" humorously describes his job as "Following directions at a dress shop." His ambition is to become an electrical engineer.

PRISCILLA CLEGG
50 North Street

A future nurse, "Pris" receives great pleasure from music by playing the piano or accordion. Membership in many outside organizations and the presidency of a church group keeps this active girl very busy; however, she still finds time to be a file clerk at the hospital.

BEATRICE COELHO
34 Francis Street

Pep Squad 4.

"Bea" is a petite young lady with very dark eyes. She enjoys dancing, hot fudge sundaes, and records. Her favorite pastimes are driving and collecting knick-knacks. "Bea," who can be seen at almost any sports event sponsored by the school, has a part-time job at a printing shop.

Class of 1955

MARJORIE COHEN
380 Clinton Street

Choir 2, 3, 4; Steering Committee 4.

Fun to be with, "Marjie" likes people. A very talented writer, she spends her spare time writing poems and short stories. "Marjie" has a very unusual pet peeve: she hates to dissect frogs! She hopes to become a nursery school teacher.

SHEILA COLLINS
10 Warren Street

Dramatic Club 2; Student Council Associate 2.

"Shorty" is only 4' 11" tall, but her personality is by no means short. She used her talent as comedienne to win 2nd prize in an A. Y. talent show. Other stages have also seen "Shorty's" talents. "Ah, sugar!" is the favorite expression of this miss who hopes to be a secretary.

EDWARD CONNULTY
100 Oak Street

Where there's mischief brewing, "Eddie" is sure to be found. His gay and easy-going manner is known to all. Participating in various sports and tinkering around cars take up much of this boy's spare time when it isn't being spent making sodas in a local drug store.

DAVID CONSTANTINE
256 Mt. Pleasant Street

Gym Leaders' Club 1; Class President 3; Student Council 2, 3, President 4.

"Dave" was elected to represent N.B.H.S. on Student Government Day in Boston in 1955, and became State Librarian for the day. Ambitious and enthusiastic, "Dave" is sure to have a bright future.

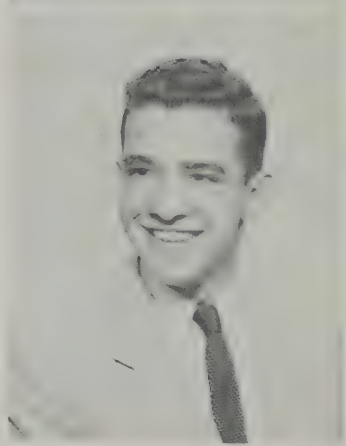

SABRA COOPER
9 Washington Street

Dramatic Club 2; GAMS 2; Cafeteria 4.

This little gal with a pleasant voice enjoys Dixieland jazz and good food. She is most annoyed by Monday mornings and is made happiest when vacation time comes along. Sabra now holds a part-time job as candy clerk in a theater, but wants to be a secretary in the future.

KATHLEEN CORNELL
785 Tarkiln Hill Road

GAMS 2, 3; Pep Squad 4; Pan-American Club 4.

This gal, who has a pretty smile, has been very active in J.A. "Kathy" enjoys painting, skating, dancing, and bowling. She is made happiest by going to jam sessions in Connecticut. "Kathy" has a job as a salesgirl in one of our local stores.

PAUL CORREIA
103 Phillips Avenue

R.O.T.C. 1, 2, Lt. 3.

Paul is often found in the chemistry lab, preparing apparatus. Punctual Paul is annoyed with people who are always late and tries to set an example for slow ones. He is now working in a drugstore and later on plans to become a pharmacist.

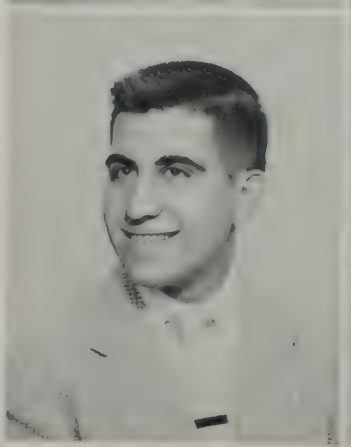

CELESTE COSTA
104 Collette Street

Asst. Sec., Portuguese Pan-American Club 4; Honor Society 4.

Celeste is a very talented piano player, and shows some of her unselfish devotion by being an organist for a church choir. Listening to good music gives her great enjoyment. Celeste has a teaching career in mind for the future.

Class of 1955

DIANA COSTA
34 Anthony Street, Acushnet

GAMS 2; Choir 4.

A collection of popular records is a source of pleasure for "Di," who also bowls a great deal. Babysitting, and a job as salesclerk take up much of her time after school. This girl, who is quiet and friendly, aspires to a nursing diploma.

NANCY COSTA
57 Briggs Street

Junior Counselor 2; Choir 2, 3, 4; Pep Squad 3; Stamp Representative 4. Student Council Associate 3; Pan - American Club 4.

She is short in stature but not in personality. "Nan's" ready wit and cheery smile proclaim to all she's a friend worthwhile. It's her plan to be an executive secretary.

PATRICIA COSTA
110 Rockland Street

GAMS 2.

This gal has been an active member of J.A. for three years. She enjoys dancing, riding around, and a certain somebody. "Pat" has a part-time job as a telephone operator and plans to keep it up after she graduates. We all hope that her plans work out well.

RICHARD COTTER
142 Shawmut Avenue

"Dick" can always be found where there is a football game, food (especially pizza), and girls. He can almost always be seen with a smile. After all these years he still hasn't gotten used to the idea of getting up early to come to school. "Dick's" future plans are still unsettled.

CHARLOTTE COUTO
181 Norwell Street

Choir 2, 4; Pep Squad 4.

At school sports events, this petite member of the Pep Squad shows great zeal in cheering, especially after a game won. "Charl" is often seen accompanying a church glee club. Membership in various organizations keeps her "on the go." With her kind manner, she will make a very good office worker.

JANICE CRAMER
333 Hawthorn Street

Chess Club 1; "Crimson Highlights" 1, 2; Debating Society 2.

"Janny" is so full of fun that she always keeps her friends and classmates in high spirits. "Our Einstein," "Jan" can be frequently found in the chem lab. Her expression "He's wonderful" is familiar to all. Her hope is to become a research chemist.

GEORGE CRONIN
14 Junior Street

Band 1, 2; Allied Youth 2; Jr. Football 2; Student Court Jury 2, 3, Judge 4; Key Club 3, 4; Honor Society 3, Vice President 4.

George is one of those rare individuals who combines good marks with a pleasing personality. The Junior Class chose "Pete" as Boys' State Delegate. We know he will succeed in medicine.

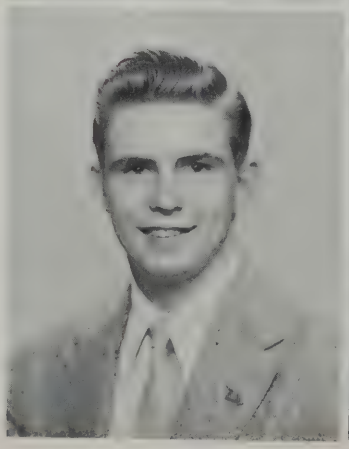

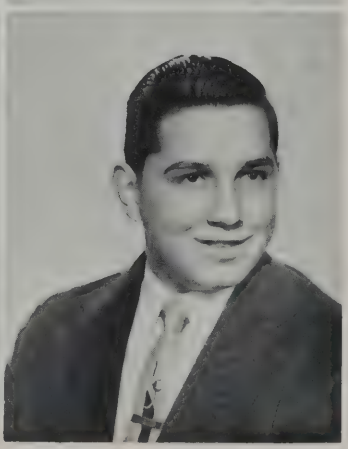

RONALD CROWELL
13 Willow Street

"Ronnie" has been very active out of school in a church organization and also as a junior counselor at a camp in Maine. He enjoys fishing and sports, claims that he is most annoyed by girls. This lad hopes to be wearing the uniform of a State Trooper soon.

CLASS of 1955

ANN CUMMINGS
131 Webster Court

GAMS 1.

Ann is a quiet and content young lady who will accomplish much. Her sweet personality and friendly disposition make her nice to be with. Ann enjoys dancing and playing records as her pastime. She hopes to become a secretary.; we know she'll make a good one.

THOMAS DAMON
348 Sawyer Street

Male Chorus 2, 3.

No school dance would be complete without this good dancer. who always seems to be having fun. His teasing will long be remembered. Tom's friendly ways have made him an asset to Y.M.C.A., where he is assistant boys' secretary. Before long he'll show his skill in mechanical engineering.

MARTHA DAPRATO
637 Cottage Street

Jr. Counselor 1; Nurse's Aid 2; Rep. for School paper 2; Steering Committee 3; Student Secretary 4; Typist for School paper 4.

"Ma" surely is a busy girl with her many activities. She's very friendly and a lot of fun to be with. "Ma's" ambition is to become a medical secretary.

DANIEL DeMOURA
240 Shaw Street

Soccer.

"Danny" is a likable guy with dark hair. He enjoys playing basketball and baseball, and he also finds pleasure in getting "A's" in his tests. "Moe," who has a part-time job as a shipper, plans to join the Air Force.

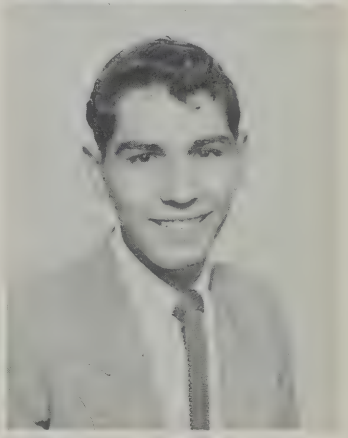

ALFRED DEPTULA
347 Ashley Boulevard

R.O.T.C. 2, 3, 2nd Lt. 4.

"Freddy," one of our outdoorsmen, finds great pleasure in hunting and fishing. He is another one of those males who enjoy insulting women drivers. "Freddy" lists vacations as one of the best parts of school. He plans to join the Air Force after graduation.

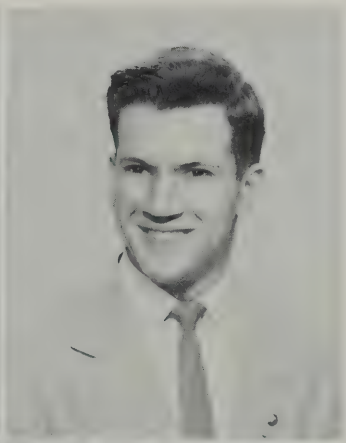

KENNETH DeREGO
66 Nash Road

Debating Society Treasurer 1, team 2; Student Council, Vice-President 4; Key Club 4; Traffic Squad 4.

Thoroughly likable and competent, "Kenny" has always been a leader through school years. He hopes to become an Air Force pilot or an electronics engineer.

RICHARD DESRUISSEAU
341 Ashley Boulevard

R.O.T.C. 1, 2, Captain 3; Traffic Squad 1, 2, Supervisor 3.

"Dick," another of our congenial classmates, is interested in sports and records. He enjoys vacations and does not like to see his friends fail. "Dick" works as a grocery clerk and is in the Marine Reserves. His plans are to join the Armed Forces.

JOHN DOWD
118 Fern Street

Honor Society 4; Golf Squad 4.

John, a sincere and affable boy, tells us that flying model planes and basketball are his favorite pastimes. His ambition is to be an aeronautical engineer — we are confident he'll succeed.

Class of 1955

PATRICIA DOWNEY
540 Rivet Street

GAMS 1, 2, 3; Chorus 1.

"Pat" is a cheery young lady with a sparkle in her eyes. She likes dancing, skating, and a certain lad from Fall River whose name just can't be mentioned. "Pat" plans to become a telepone operator after graduation. We wish her lots of luck.

BERNICE DOYON
99 Reynolds Street

Reporter for School Paper 1; Allied Youth 3, 4; Student Secretary 4; Steering Committee 4.

Bernice is pleasant to be with; she has personality. She's always neat, and enjoys buying clothes. She also likes working in 203 and long auditorium periods. Bernice's ambition is to become a secretary.

NANCY DUNHAM
253 Chestnut Street

Allied Youth 2, 4; French Club 3; "Crimson Highlights" 3, 4.

A genial lass, Nancy possesses an optimistic spirit and wonderful disposition. She has made many friends, and we know she will carry on her good work in the teaching or nursing profession.

JOAN DYER
338 Hawes Street

Steering Committee 3; Allied Youth 3, 4; Girls League 4; Student Secretary 4; Business Manager Classbook 4.

"Joanie" is talkative, lovable, happy, and sincere. Her quick wit and sunny disposition make her popular in many clubs. "Joanie's" profession may be that of a secretary or a telephone operator.

NORMA DYER
163 Chestnut Street

Junior Counselor 1; Pep Squad 2; French Club 3; Honor Society 2, 3, 4.

Norma, one of our more quiet classmates, is liked by all, and is happiest when doing well anything she attempts. She enjoys reading and dancing, and spends her spare time working as a salesgirl in a local store. She hopes to be a businesswoman.

JOHN DZIUBA
62 Myrtle Street

"Zuba," as he is known to his friends, enjoys taking life easy and he believes "Honesty is the best policy." Where there's fun, that's where you'll find him. In his spare time, John can be found working at the New Bedford Public Market. His ambition is to be a success, and we all know he will be.

ANNETTE ELLIS
1036 Rockdale Avenue

Allied Youth 2, 3, 4; "Crimson Highlights" Staff 3, 4; Steering Committee 4; Honor Society 4.

Annette is a charming lass, whose sincerity and reliability are known and admired by all. Her artistic ability plus a "bandbox appearance" should win her a place in the advertising design field.

JACQUELINE ENOS
217 Hudson Street

GAMS 1, 2, Lt. 3; Classbook Art Staff 4.

"Jacquie" has been very active in GAMS, and has often helped decorate our corridors with her art work. She enjoys records, dancing, sketching, and "Dave." Her favorite pastimes are writing letters and daydreaming. This charming young miss has a part-time job in an office.

CLASS of 1955

ETHEL FAWCETT
71 Jean Street,Acushnet

Honor Society 3, Secretary 4; Asst. Ed of Year Book 4; Girls' State Representative 3.

She is short in stature but not in dignity; she may be quiet and serious but she loves fun at the proper time. Her piercing dark eyes and blond hair prove to be great assets. She possesses high scholastic ability and hopes to be an airline hostess.

BARBARA FERRARA
120 Eugenia Street

GAMS 2.

"Babsie" can be seen before school leaning on the window sill. She is neat and has nice clothes, too. She likes drawing and sketching. She dislikes losing a game or staying home on date nights. Her ambition is to become a fashion designer.

BARBARA FERREIRA
14 Maywood Street

Basketball 1; Pep Squad 2; Allied Youth 3, 4; "Crimson Highlights" 4.

"Babs" is full of fun and liked by all her classmates. She likes dancing, sailing, and making new friends. Her future ambition, however, is quite serious — to be a doctor! We know she'll be successful.

ARLENE FEGARSKY
17 Elizabeth Street

Dramatic Club 2, 3; French Club 3; Steering Committee 3; Pep Squad 3; Student Council Associate 4.

"Dusty" is a carefree and sociable young miss whose friendliness sets well in the heart of her friends. "Dusty" enjoys dancing and listening to records. She hopes to become an executive secretary.

JOSEPH FINNERTY
306 Austin Street

R.O.T.C. 1, 2, 3; Basketball 3; Soccer 4.

This lad's favorite pastimes are sports and listening to the 1230 Club. He dislikes homework and gunners. The thing that makes "Joe" the happiest is a steak dinner. He hopes to become a successful businessman.

NORMAN FLETCHER
70 Felton Street

Baseball 1; Soccer 1, 3; Basketball 1, 2, 3, 4.

Blond, blue-eyed "Elbie" is a wonderful guy, with many friends. "Norm's" favorite pastimes are driving, having a good time, and of course, sports. His happy - go - lucky manner is familiar to all.

JOSEPH FOLGER
408 Court Street

"Tall, dark, and handsome" is the best way to describe "Joe," a cleancut and witty young gentleman. "Joe" finds stamp- and record-collecting a fine pastime, but parties and music are high on his list of likes. "Joe" is a friendly individual whose interest lies in joining Uncle Sam's forces.

WILLIAM FONTES
106 County Street

School Savings 2.

"Bill" is a happy-go-lucky guy with an "A" personality. He is active in J.A. this year, and enjoys food, sleep, and fun. "Bill's favorite pastimes are relaxing and riding. He hopes to become a success in the business field.

Class of 1955

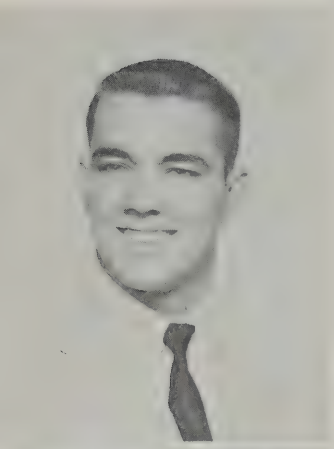

ROBERT FORCIER
66 Nash Road

Football 2, 3, 4; Baseball 2, 3, 4.

"Bob" is a typical N.B.H.S. lad, and enjoys dancing, eating, and movies. Outside of school he takes part in C.Y.O. basketball and the U. S. Naval Reserves. "Bob" is an asset to our football team and is made happiest when winning a traditional game with Fairhaven. He hopes to become an accountant.

GERALDINE FORDHAM
125 Division Street

GAMS 2; Music 2, 3; Commercial Office 4.

"Geri" is a pretty girl with black hair. She enjoys dancing and shorthand. She dislikes school dinners and people who let success go to their heads. "Geri" has a part-time job as a cashier; her plans are to "live happily ever after."

MARCIA FORTIN
160 Cottage Street

Junior Counselor 1; Allied Youth 1, 2, 3, 4; Student Council 3; Cheerleader 2, 3, 4; "Crimson Highlights" Desk Editor 4; Honor Society 2, 3, Treas. 4.

Marcia supports our teams on all occasions; she also displays great talent in the kitchen. We know she will be successful in the field of home economics. She's just "practically perfect."

GRACE FOSTER
18 Vine Street

Junior Choir 4.

"Gracie" is one of those fun-loving people, always laughing. She likes to dance, swim, and go to N.B.H.S. games. She dislikes conceited people. "Gracie" has many friends. Her desire is to be a fashion designer.

BARBARA FOURNIER
170 Campbell Street

School Savings 2.

"Barb" is a charming young miss who has exemplified her ability in being a good student. She is vivacious, listing skating and bowling as her favorite pastimes. "Barb" plans to enter the business world.

LUCILLE FRAGA
117 Fair Street

Traffic Squad 1; Choir 2, 3; Steering Committee 3; GAMS 2, 3, 4; French Club 4.

Displaying desire to serve and help others, Lucille is active in her church and Scout groups. Her future ambition is nursing, and we know that her characteristics will win her success.

DONALD FRANCIS
7 Garfield Street, Acushnet

Donald is a pleasant and easygoing young gentleman who has a plentiful supply of wit. He is quite famous for conversations held at the wrong time. His friendliness and carefree manner prove him to be a friend worthwhile. Donald's main ambition is to graduate from N.B.H.S.!

LILA FRATES
535 Nash Road

GAMS 1, 2, 1st Lt. 3; Allied Youth 2, 4; Steering Committee 2; Prom Committee 4; Library Aid 4; Honor Society 4.

Lila's quiet and pleasing disposition adequately explains the reasons for her innumerable friends. As an airline hostess, she should feel confident of success.

Class of 1955

BARBARA FREDETTE
634 Summer Street

GAMS 1, 2, Lt. 3; Pan-American Club 3, vice-president 4; "Crimson Hi-Lights" 4; Library Aid 4.

"Babs" has many favorite pastimes, a special one of which is collecting salt and pepper shakers. She likes almost everything except political arguments. A nursing career is planned by this happy young miss.

ROBERT FREDETTE
25 Richfield Street

R.O.T.C. 1, 2, Lt. 3; Traffic 2, 3.

"Bob," who is known to his friends as "Frenchy," can be found close by when mischief is stirring; he finds homework very annoying. His favorite pastime is joking with and agitating his classmates. In the future we will probably see him as a pilot in the Air Force.

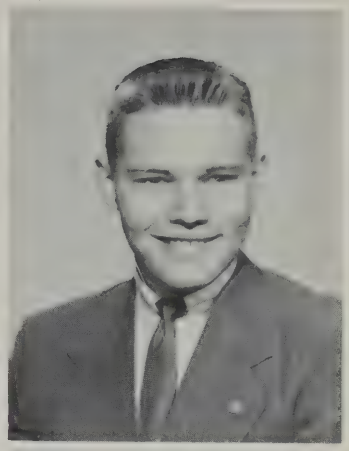

MARILYN FRIEDBERG
346 Maple Street

Girls League 3, 4; Steering Committee 4; Library Aid 3, 4.

"Mady," a pleasant young miss, informs us that one of her greatest pleasures has been her senior year. Her favorite pastimes are listening to records and knitting; she spends some of her spare moments babysitting. "Mady" plans to become a Medical Secretary.

ROBERT FULLER
273 Shaw Street

Student Council 2; Class President 2; Key Club Secretary 3, 4; Sports Editor of "Crimson Log"; Baseball 3, 4; Basketball 2, 4.

"Bob" is one of our quiet members with a likable disposition. He's made a good showing in both basketball and baseball. "Bob's" enthusiasm indicates that, whatever his occupation, he will be a success.

HENRY GAMBLE
234 Mt. Pleasant Street

R.O.T.C. 1, 2, 3; Student Council 2; Honor Society 4.

Henry has been very active in the R.O.T.C., and this year is a distinguished officer. "Hank's" favorite pastime is working. He has a job as a stock boy, and hopes someday to get a white collar job.

PATRICIA GAMBLE
234 Mt. Pleasant Street

"Pat's" favorite pastimes are basketball, eating, dancing, and driving. Outside of school, she has been a captain of the Y.W.C.A. basketball team for two years. "Bevo," as she is often called, is also interested in music and swimming. This busy girl has a part-time job as a salesgirl.

FREDERICK GAUTREAU
65 Slocum Street, Acushnet

"I tell you," "Freddy" would say! He's an ambitious boy who does well in school, even though he dislikes homework. He enjoys sports, and follows them very closely at the High School. "Freddy," like most boys, loves to eat good food. His ambition is to own a very successful business of his own.

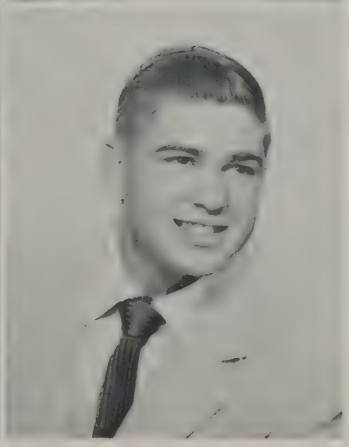

ROGER GAUVIN
97 Shaw Street

Basketball 3; Soccer 2, 3, 4; Baseball 3, 4.

"Scoreless" enjoys bookkeeping, study halls, and a certain teacher. His favorite pastimes are sports and keeping records of the Celtics. Roger is made happiest when N.B.H.S. wins a game. To be a sports announcer is this lad's ambition.

CLASS of 1955

LOIS GAYLORD
179 William Street

Basketball 2; Allied Youth 3, 4.

People in general are liked by Lois, who tells us that she is most happy when driving around in a convertible. Who wouldn't be! Her ambitions include a tour of Europe and a career as a child psychologist.

JOAN GENDRON
19 Hathaway Road, Acushnet

GAMS 2.

Joan's broad smile and animation have won her many friends. She has interesting hobbies: collecting dog statues and driving a certain automobile. We hope her ambition of going to California is realized.

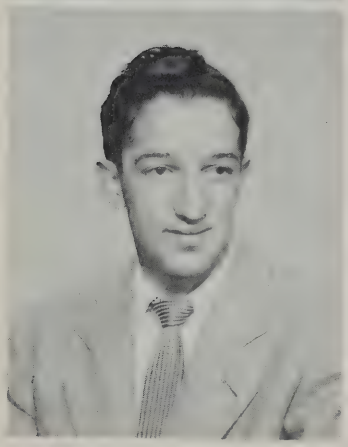

ERNEST GENTILI
403 Cedar Grove Street

"Ernie" is tops with all who know him. He is an easygoing and friendly young man who finds much enjoyment in playing sports and listening to records. "Ernie's" ambition is to become a millionaire.

ROSALIE GIAMMATTEO
264 Weld Street

French Club 3, 4.

A cheery disposition, a bright smile, and a kind word for all present a nice picture of "Lillie." During her years at N.B.H.S. she has been active in the French Club. Among her favorite hobbies are writing and collecting souvenirs. Rosalie plans a career as an airline hostess.

WILLIAM GIFFORD
643 County Street

Allied Youth 4.

"Giff," a boy who all his friends find is lots of fun to be with, is made happiest by lots of good food. He also enjoys driving any car he can get his hands on. "Giff" is employed in his spare time as a clerk; his ambition is to have a good job with good pay.

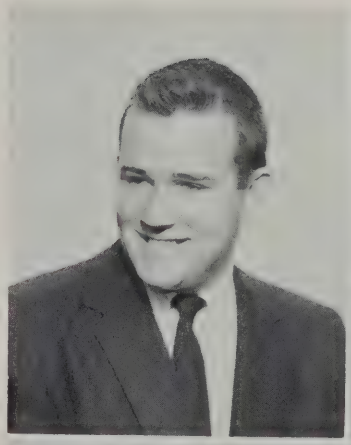

ANN GILLIBRAND
110 Mott Street

GAMS 2.

Ann is a quiet young lady who likes to play the piano, cook, read, and write letters. She's an ambitious girl who has many outside activities. She tells us that she just can't wait until pay day. Ann's ambition is to become a Lab Technician.

KARL GLOSL, JR.
242 Central Avenue

R.O.T.C. 2, 3, 4.

Karl is a quiet, intelligent, and talented young man. Playing the piano and accordion are the favorite pastimes of this very pleasant young man who is looking forward to a happy career as an accountant. We are sure that he will succeed in his chosen occupation.

JOHN GOLDA
533 South Second Street

Football 2, 3, 4; R.O.T.C. 2, 3, Captain 4; Key Club 3, Treasurer 4. International Convention 3.

John enjoys sports, collecting stamps, and model building. He also find great pleasure in teasing people who wear bright colors. He works in his spare time as a drugstore clerk, and his plans for the future include engineering.

Class of 1955

DEBORAH GOLDBERG
346 Cedar Street

Dramatic Club 1, 2, 3; Allied Youth 4.

"Debby" is always seen doing extra work. She likes to write and also receive letters from "Jerry." She is usually seen rushing around before school looking for Marcia. Her ambition is to marry "Jerry."

ROSALYN GOLDSTEIN
115 Bonney Street

Allied Youth 4; GAMS 1, 2, Capt. Adjt. 3; Prom Committee 4; Nurse's Aid 4.

This young lady's predominant characteristic seems to be her unfailing good nature. Ever since childhood, "Rosy's" ambition has been nursing. We are certain that with her ability and personality, she will be an asset to the profession.

JANICE GOODWIN
206 Allen Street

Junior Counselor 2; Associate Student Council 2; Prom Committee 4.

"Jan" is an all-around typical American girl. She likes to tell jokes. She's a real friend, ready to cheer anybody up with a pleasant smile. "Jan's" also an excellent swimmer. She'd like to be a commercial artist.

THOMAS GORKA
364 Hawes Street

Thomas has a good sense of humor and spreads sunshine and goodwill everywhere. His favorite outdoor sports are fishing and hunting. An affable and diligent student, Thomas will find the road of success that he desires.

MARILYN GORMAN
102 DeWolf Street

Guidance Office 4; Prom Committee 4.

Witty, intelligent, charming are only a few adjectives that describe "Mal," as all who know her will agree. Her shining hair and pretty blue eyes make an attractive picture. "Mal" hopes to become a medical secretary.

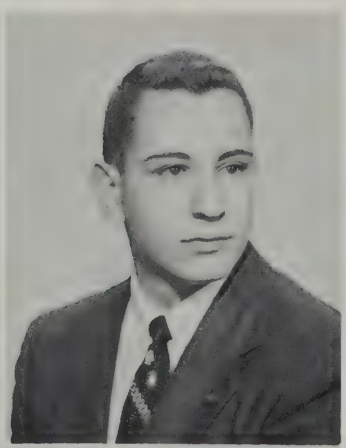

DAVID GOSHIEN
150 Cottage Stret

Student Council 1; "Crimson Highlights" 1, 2, 3, 4; Band 1, 2, 3, 4.

This year David was chosen Ambassador of Good Will by the Student Council. David earned this honor because for 4 years he has been displaying unselfishness to all. A successful businessman is this lad's goal.

WARNER GOULART
203 Purchase Street

"Wamba," as only his most intimate friends call him, has one of the most exciting ambitions that we have ever heard of — that is, to be a mortician! Warner likes bop, hot rodding, dancing, girls, and food; and he lists listening to Liberace as his favorite pastime.

JOHN GOULDING
158 Nash Road

Camping and horseback-riding are two of John's favorite pastimes. He has a part-time job as a delivery boy. John's ambition is to be an engineer, and we hope that his truthful and ever-willing-to-help personality will bring him his due success.

Class of 1955

ELEANOR GRACE
38 Russell Street

GAMS 2, 3; Pan-American Club 4; Choir 2, 3, 4.

"Allie" is an amiable miss, who displays a spirit of co-operation toward her school. Singing and dancing are among her favorite pastimes. Eleanor aspires to a career in the U.S.W.A.F.

DOROTHY GREAVES
53 Shawmut Avenue

"Dot" is a quiet girl who doesn't say too much. She just adores Johnny Ray and red convertibles. "Dot" dislikes to hear people cracking their knuckles, and also conceited boys. If she doesn't marry a millionaire, "Dot" would like to be a secretary.

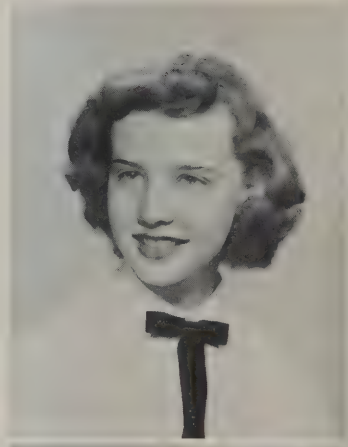

KATHLEEN GREEN
488 Summer Street

Steering Committee 1; Jr. Counselor 2; Pep Squad 3; Rep. for School Paper 4.

"Cathy" is usually happy; she likes being with her friends and having fun, music, pizza, and movies. She doesn't like to wait — it just annoys her. Her ambition is to be a Cosmotologist.

SUSAN GREEN
894 Belleville Avenue

Choir 3, 4; Allied Youth 3, 4.

"Suzie" is happiest when helping at church and is most annoyed with sarcastic people. Much of her leisure is devoted to music, dancing, and traveling. In the future we will see this young miss in the white cap and uniform of a nurse!

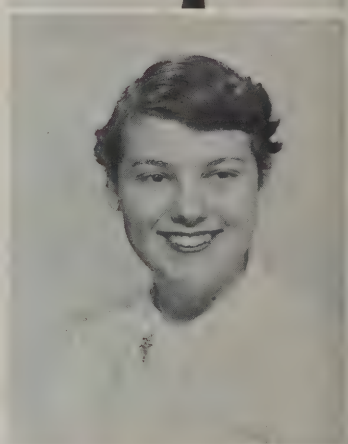

VIVIAN GRENON
809 County Street

Allied Youth 2; Pep Squad 1; "Crimson Highlights" Typist 1.

"Viv" has a nice personality, and is a very neat dresser. She's a talkative girl that some teachers just can't understand. "Viv" likes to dance and eat pizza. She usually says, "Why, sure!" when you ask her to do you a favor. Her ambition is to become a secretary.

KATHLEEN GRIFFITH
83 Linden Street

GAMS 1; Nurse's Office 4; Student Secretary 4.

"Kathy" has a sweet way about her, which brings her many friends. She dislikes big wheels and boppers. She does like pizza, dancing, and holidays. "Well!" as "Kathy" would say, "she's a real nice girl." Her ambition is to be a secretary.

PETER GROBLICKI
429 Cedar Grove Street

Chess and Checker Club, 1, 2, 3, 4; Stamp Club, Sec.-Treas. 2, Vice-Pres. 3, 4; Honor Society 2, 3, 4.

"He that studies diligently shall merit his reward." This statement applies to "Pete," who has established a brilliant record. Held in high esteem, "Pete" is certain to succeed.

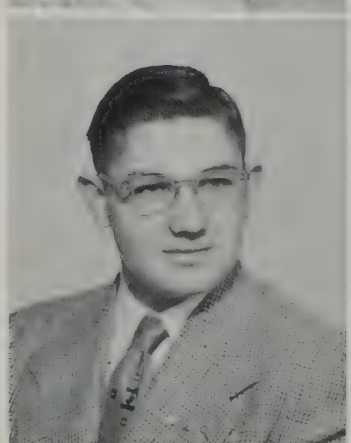

ROBERT GRUNDY
88 Oaklawn Street

Male Chorus 2, 3, 4.

"Bob," who is interested in sound engineering and plans to make it his career, has been very active in connection with the Audio Visual Department. This young lad is happiest when accomplishing something after a hard struggle — that's perseverance!

Class of 1955

ROBERT GUERRA
144 Somerset Street

A socialable guy, who is everybody's friend. "Bob's" favorite pastimes are sports and dancing. He dislikes homework, show-offs and unfriendly people. "Bob" works part-time at a supet-market and hopes to make a career of business management. We are sure that, with his ability, he'll make good.

CLAUDETTE GUILLETTE
30 Presidential Heights

Honor Society 2, 3, 4.

"Claudie" is one of the gentler members of our class. Her oustanding characteristics are her quietness and her dainty ways. Claudette is an outstanding student in scholastic achievement, having been in the Honor Society for three years. "Claudie" is a flower enthusiast and hopes to become a florist.

BARTON GUNDERSON
74 Jenny Lind Street

R.O.T.C. 1, 2, Tech. Sgt. 3.

"Bart," who lists mechanical drawing among his hobbies, plans to become a draftsman. Being a normal member of our class, "Bart" is very annoyed by homework, but enjoys eating! Spare time finds him ushering in the Empire Theater.

MARCIA HALPRIN
72 Carroll Street

Dramatic Club 1, 2, 3; "Crimson Highlights" 3; Choir 4.

"Marsh," her giggles and her gaiety, have brought a great deal of pleasure to her classmates. The monologues she has presented at school functions have won her prizes and the applause of all! Marcia, who enjoys driving and dramatics, plans to attend college.

WILLIAM HARGREAVES
322 Hawes Street

"Billy," who is starting out on the right foot by liking hotrod driving, wants to become an automobile test-driver after graduation. In addition to being in the Naval Reserves and a C.D. Observer, he spends his leisure time weight-lifting. "Bill" is very much annoyed when his chair collapses under him in study halls.

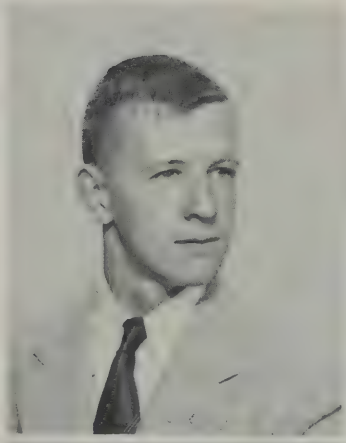

BARBARA HARNEY
28 Margin Street

Allied Youth 2.

Although "Barbie" is the quiet type, she has a sweet way about her which has won her many friends. After school you'll find her at Poulos'. Barbie finds great pleasure in football, vacations, and long assemblies. Her pet dislike is waiting in line in the cafeteria. "Barbie" plans to be an Airline Hostess.

FLORALEE HARRIS
965 Purchase Street

Pep Squad 1, 2; Allied Youth 2, 3; Student Secretary 3, 4.

Fun to be with, "Lee" works as a telephone operator part-time, and hopes to graduate to a telephone supervisor. We like to hear her talk about some of her amusing experiences with customers. Her favorite expression: "Amor vincit omnia."

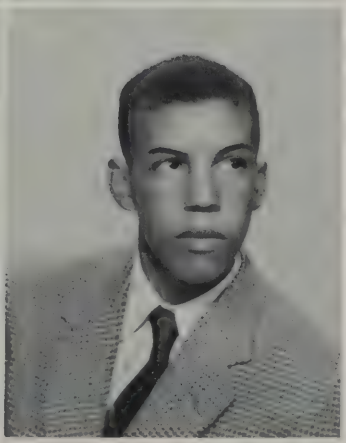

ROBERT HAYDEN, JR.
37 Buttonwood Street

Band 1; Squad Leaders Club 2; Student Council 4; Key Club 4; Traffic Squad 4; Tennis Team 4.

"Bob" enjoys playing all sports and is an ardent fan of our teams. He likes to see N.B. win any sports event and is thrilled to break 100 on the golf course. Chemistry is the field "Bob" intends to pursue after graduation.

Class of 1955

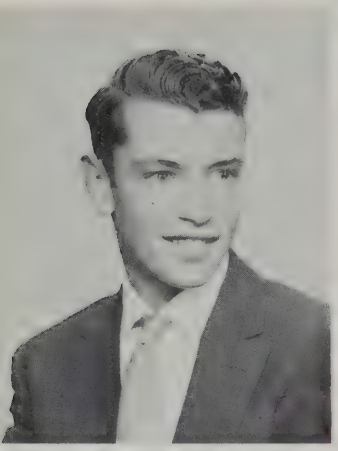

ROBERT HEALY
46 Norman Street

"Bob," an ambitious and genial boy, is most interested in sports and stamps. Listening to music is also a favorite pastime. "Bob" hopes for a career as a mechanical engineer. We are sure that success will follow him in every step along the way.

LORRAINE HEBERT
180 Austin Street

"Crimson Highlights" representative 1, 2, distribution staff 3, reporter 4; Pep Squad 2; Cheerleader 3, head 4; Allied Youth 4.

Lorraine works hard for a spirit of devotion and co-operation toward N.B.H.S. This lovely lady should certainly have no trouble in drawing customers when she becomes a beautician.

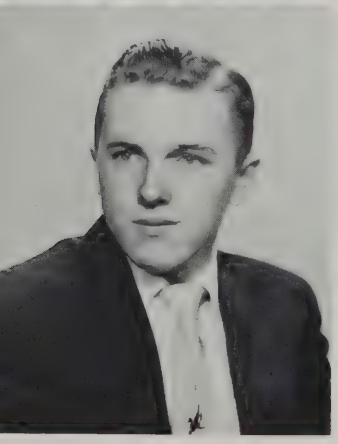

PAUL HEBERT
2195 Purchase Street

Paul has a deep capacity for friendship, and his affable manner will always be remembered. He likes to relax with a good book. The class wishes him success in the future as he makes a career of civil engineering.

GORDON HELME
988 Mazeppa Street

Soccer 2, 3, 4.

A regular guy, Gordon has been a credit to our N.B.H.S. soccer team. Annoyed by conceited people and happiest when with his friends, English-born Gordon possesses the persistence and ability required for success.

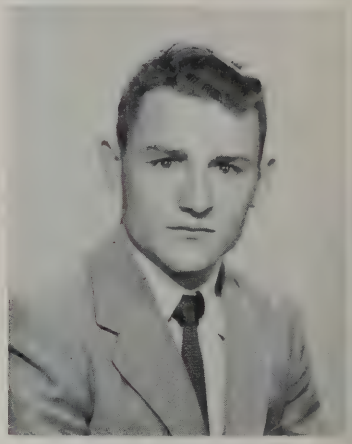

JANE HENTHORN
657 Union Street

Band 1, 2; Allied Youth 3; Girls League 3, 4.

A carefree person, Jane always has a smile on her face and likes to spread her happiness to others. Good music and knitting are among her favorite pastimes. A nursing career is Jane's ambition.

FRANCES HERLIHY
226 Myrtle Street

Junior Counselor 1; Allied Youth 1; Choir 2, 3, 4; Cafeteria Worker 2, Cashier 3, 4; Steering Committee 4.

Small and cute, charming and courteous, this fine young lady is pleasant company. "Frannie" is vivacious and a welcome addition to any circle. She hopes to be a designer and illustrator.

ALVIN HESKETH, JR.
100 Peckham Street

R.O.T.C. 2, 3, 4; Traffic 2, 3, 4.

"Sonny" likes girls — and Greyhound Bus Drivers seem to be his pet peeve. Demolition and collecting guns stand out as his favorite pastimes. He's a nice all-around guy, whose ambition is to be an officer in the Marine Corps.

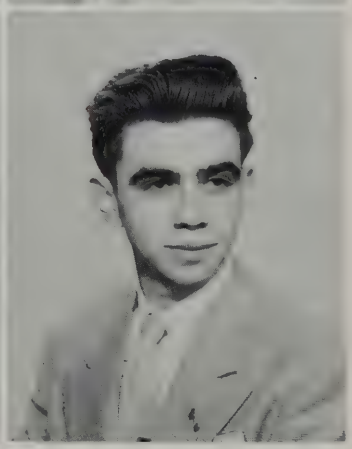

DONALD HIGHAM
118 Norman Street

Stamp Club 1, 2, 3, 4, Treasurer 1; Assistant Traffic Chief 4; Honor Society 4.

Friendly toward everyone and an industrious student, "Don" has won the favor of all. He has greatly enjoyed his chemistry experiments at N.B.H.S. and hopes to become a chemical engineer. "Don's" never-fading smile should assure him of success.

Class of 1955

LEONARD HIRST
55 Mt. Vernon Street

Basketball 3, 4.

Height, looks, and personality combine to make "Red" a wonderful young man. He is an avid basketball enthusiast, who also enjoys driving and golf. "Red's" ambition is to become a professional golfer.

KENNETH HOKANSON
468 Main Street, Acushnet

Stamp Club Secretary 4.

A big smile comes on "Hokey's" face at the sound of the 2 o'clock bell on Friday, a very normal reaction. This enthusiast of classical music and stamp collecting aspires to work in the scientific field as a chemist.

EARLE HOLDEN
216 Arnold Street

R.O.T.C. 1, 2, 3, 4, Rifle Team 3, V.-P., Treasurer 4, Capt. 4.

Earle is jolly and merry and certainly adds excitement to our sports events and English class. Earle aims to be a military officer. With his R.O.T.C. training and pleasant disposition, he will find the way to success and fortune.

JANICE HOLLAND
1268 Pleasant Street

Girls' Choir 1; Red Cross 2; Majorette 4.

This cute little majorette enjoys driving, dancing, and making "Eddie" happy. She dislikes poor sportsmanship on the part of anyone, hot-rods, and conceited boys. It is "Jan's" ambition to be happily married at some future date.

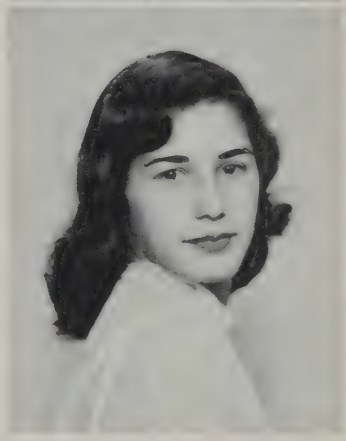

MELVYN HOLLAND
140 Brownell Street

"Crimson Highlights" 1, 2, Business Manager 4; Key Club 4; Traffic Squad 4; Student Court Jury 4.

"Mel" is usually found around the front office, helping to spread N.B.H.S. cheer. We commend him for an excellent job as business manager of the paper. "Mel" hopes for a career as an accountant.

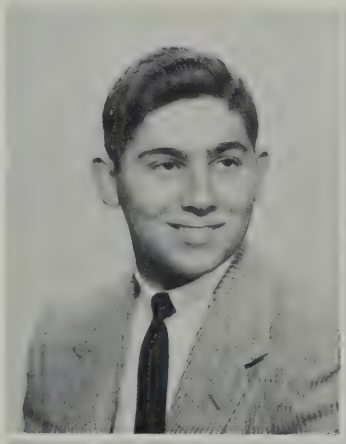

ANNE HOPP
194 No. Main Street, Acushnet

Honor Society 2, 3, 4.

Admired by her classmates for her wonderful marks, Anne is aiming for a career in teaching. Of course, we know, she'll be a good one, too. In displaying service to the community, Anne works in the public library in Acushnet! Best of luck, Anne!

EVERETT HORSFALL, JR.
58 Rockdale Avenue

Key Club 3.

Everett is a very pleasant lad when he's awake! He loves to sleep, and therefore has been nicknamed "Sleepy." Everett, a very skillful bowler, lists Saturday as his favorite day — that's when he gets paid. Everett hopes to become an accountant, and we certainly wish him the best of luck.

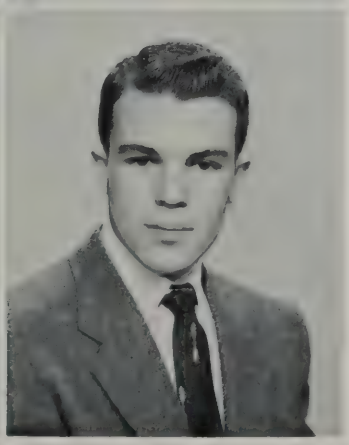

ALAN HORVITZ
560 Rockdale Avenue

Stamp Club 4; Tennis Team 4; Gym Leaders Club 4.

"Big Al" aims to be a successful businessman and is getting experience by working in his father's clothing store. Sports, especially basketball, and music are tops on "Al's" list. A favorite expression of his is "One moment, please."

Class of 1955

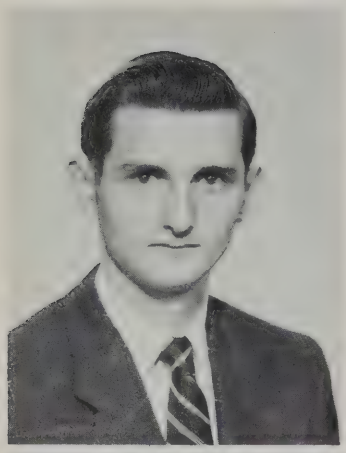

WILLIAM HUBBARD, JR.
3136 Acushnet Avenue

School Savings; Stamp Club.

"Bill" is that nice lad with the funny laugh. He hates talkative girls, but enjoys happy teachers. His favorite hobby is that of collecting stamps. He is another one of our ambitious classmates who would like to make a million.

DAVID HUTCHINSON
62 State Street

"Crimson Highlights" Representative 1; Basketball 2, 3, 4; Track 2, 3.

"Dave" has won the respect and friendship of many, as a sincere friend with a big heart. His performance in basketball has won him fame, but still he bears the record modestly. His pleasing personality and perseverance will be the foundation of his success.

BARBARA IZDEPSKI
9 McMurray Court

GAMS 1, 2; Allied Youth 3.

Barbara is an attractive, tall, blond-haired miss who is always right up-to-date with new styles and fads in clothing. The saying: "The only way to have a friend is to be one" can easily be fitted to Barbara. She hopes to own a convertible.

IRENE JANSEN
64 Pierce Street

Mixed Choir 2; "Crimson Highlights" 3, Art Editor 4; Steering Committee 3; Choir Accompanist 3, 4; Classbook Art Editor 4; Honor Society 3, 4.

Irene has delighted us many times as a pianist. She also displayed her talent in the art field by doing a wonderful job on both the classbook and the paper.

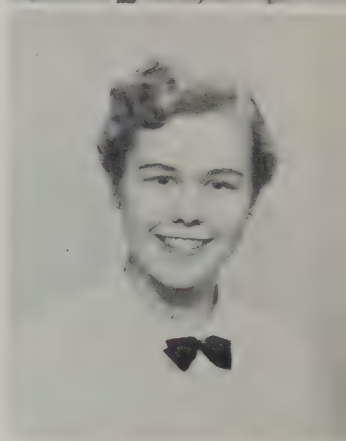

DANIEL JARDIN
64 Hawthorn Street

Soccer 2, 3, 4.

"Danny" lists his best friends as being the cooks at N.B.H.S. He is most annoyed by party-poopers and is made happiest by food and money. "Danny" has played soccer for several years and plans to join the Air Force after graduation.

SYLVIA JENNINGS
596 Dartmouth St., Dartmouth

Choir 2, 3; Honor Society 3, 4; Guidance Office 4; Pan-American Club 4.

Outside of school this little gal is active in the Portuguese Educational Society. "Syl's" favorite pastimes are art, knitting, and playing records. She has a job as a part-time salesgirl, and plans to become a secretary.

GAIL JOHNSON
248 Arnold Street

Library Aid 2, 3; Girls' League 3, 4.

Gail, one of our few redheads, enjoys dancing and spends her spare time listening to the 1230 Club. Like many of her classmates, she dislikes getting up early. Her quiet charm is always evident. Gail's plans for the future include Textile School.

MILTON JOHNSON
69 Park Street

Band 1, 2; R.O.T.C. 1, 2, 3.

"Milt" is just a carefree guy who has few worries — and school is the least of his worries! He has no fears either, especially when he is on that motorcycle of his. He likes eating, sleeping, and girls. He's a sharp-looking lad who wants to be a sailor.

Class of 1955

LUAYNE KAPLAN
217 Rounds Street

Debating Society 1; Steering Committee 1, 2, 3, 4; Dramatic Club 1, 2, Secretary 3; President 4.

"Waynie" has given a great deal of pleasure to her classmates by her talented monologues. Like most women, she dislikes being teased about the way she drives. We know that this friendly gal will always have lots of friends.

ANTHONY KARALEKAS
95 Ashley Boulevard

Football 1; Basketball 3, Baseball 4.

"Greek" is a tall, easygoing fellow. He is a quiet and polite young gentleman. Reading and playing sports fill his leisure moments. Anthony will extend his education in the field of electronics. We wish him success.

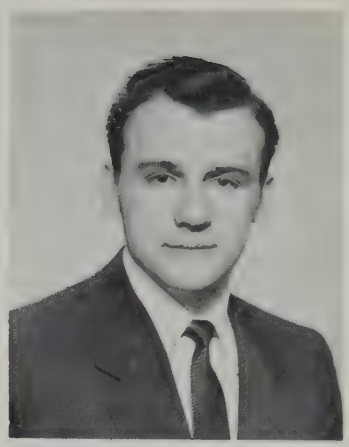

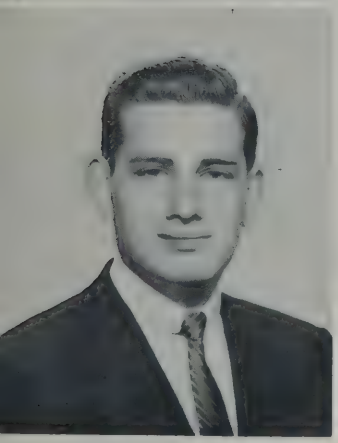

JOEL KARTEN
87 Carroll Street

Class Vice-Pres. 1; "Crimson Highlights" Ass't Adv. Manager 2, Adv. Manager 3; School Savings Organization 2; Key Club 4; Traffic Squad 4; Classbook Staff 4.

"Buzzy's" sunny disposition has won him many friends. He is President of the Youth Council at the Jewish Community Center. A successful career in business is predicted for him.

ROBERT KAUFMANN
95 Armour Street

Tennis Team 2.

"Bob" is termed a "real riot" and fun-to-be-with by friends and classmates. A nice big juicy T-Bone steak makes him the happiest, while reading and driving are his hobbies. Engineering is "Bob's" future goal.

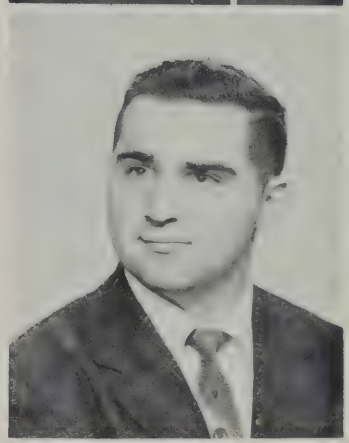

ELAINE KENEKLIS
22 Ocean Street

Library Aid 2, 4; Girls' League 3, 4; Student Secretary 4.

Always smiling and happy, Elaine is everybody's pal. She spends her spare time writing letters, and likes to "chew the fat" on the phone with the gang. Her one pet peeve is people who stare continuously. She'll be on a college campus next year.

CAROLE KENLER
84 Hawthorn Street

"Crimson Highlights" 1; Dramatic Club 1; Jr. Counselor 2, 3, 4; Choir 1, 4; Allied Youth 4.

"Cookie" is a smiling and carefree lass, who's always ready for a good time. She amuses us many times when we are feeling blue. We know that "Cookie" will be successful wherever she may go.

MAUREEN KENNEDY
154 Durfee Street

Junior Red Cross 1, 2; Honor Society 2, 3, 4; Art Staff of School Paper and Class Book 4.

"Moe" enjoys drawing and watching television. She is liked by all who know her and is a sweet girl in her own quiet way. "Moe" dislikes being teased. She is a salesgirl in the Lincoln Store. Her plans are to become a textile designer.

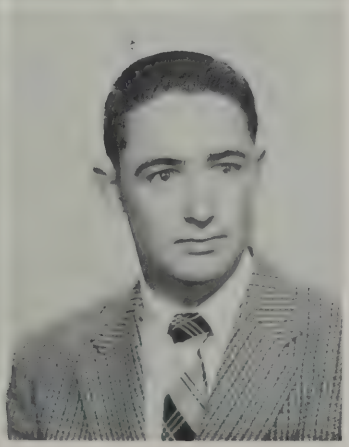

JOSEPH KENNEY
122 Clinton Street

Squad Leaders Club 3; Key Club 3, 4; Basketball 3; "Crimson Highlights" 4; Prom Committee 4; Classbook 4.

"Joe," one of our active classmates and a very congenial lad, enjoys playing sports and listening to popular records. He also likes to eat and is happiest when his car runs. "Joe" aspires to be a surgeon.

CLASS of 1955

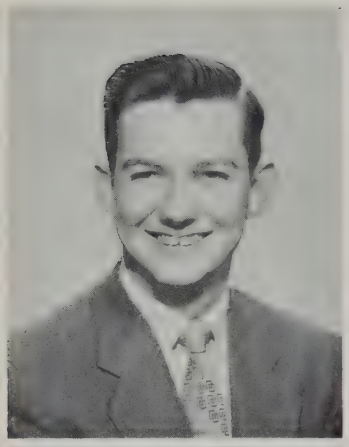

EDWARD KING
126 Pleasant Street

Track 2; Male Chorus 2; Honor Society 3, President 4.

"Eddy's" ability as leader and student has won the admiration of all his classmates. As president of the Honor Society, he did a great job. Whatever he chooses to do, we predict success for "Eddy" and wish him the best of luck.

ANNETTE KNOWLES
90 Query Street

GAMS 2, 3; Steering Committee; Library Aid.

"Chicky" is a cute girl with a pleasing smile. She likes taking long rides to the Cape. She also likes to eat and knit. She has one big dislike, and that's English. Her ambition is to be a nurse.

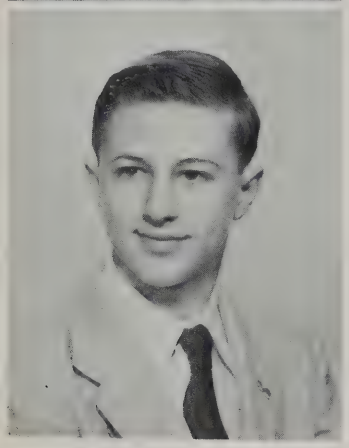

JOHN KONDIG
25 Belleville Avenue

"Bugs," as he is known to his friends because of his insect collection, receives much enjoyment from building model ships. He is off to a good start to fulfill his plans for the future as a textile chemist, in that he lists his favorite study as science. Sincerity instead of garrulity has won him many friends.

JANICE KUCHARSKI
122 Florence Street

Debating Society 1; "Crimson Highlights" 3, 4; Majorette 3, 4.

Blessed with a sunny disposition and plentiful supply of merriment and gaiety, "Jan" has won a host of friends. We know her charm and smile will bring her success as an Airline hostess.

DAVID KULIG
94 Clark Street

R.O.T.C. 1, 2, 3.

"Dave" is a quiet, reserved young gentleman who holds many promising possibilities. He is an agreeable companion. Among "Dave's" hobbies are stamp collecting, mechanical drawing, and collecting records. "Dave's ambition is to become a machine designer.

MONETTE LaFOREST
86 Myrtle Street

French Club 4; Dramatic Club 4; Mixed Choir 4.

Monette, who always has a pretty smile, likes working. It must be to make money to buy the nice clothes she wears. She loves excitement and people. Monette's ambition is to be a retailer or a buyer.

PAUL LAJOIE
249 Austin Street

"Spud," as his most intimate friends call him, is a handsome, clean-cut fellow. Paul is a sports enthusiast, playing for C.Y.O. games on the outside. Among some of Paul's pastimes are dancing and basketball. "Spud" hopes that he can become a "Big Spender" in the future.

PHILIP LANGLOIS
4298 Acushnet Avenue

R.O.T.C. 2, 3, Charge of MPs 4; Traffic 4.

"Phil" is an ardent sports fan and enjoys participating in baseball and basketball. Pulling pranks on his friends gives this congenial lad great pleasure. "Phil" dislikes waiting for a physics test. Don't we all! He would like to become an officer in the Air Force.

CLASS of 1955

SANDRA LA STATI
107 Ryan Street

Junior Red Cross 1; Choir 2, 3; Girls' League 3, 4; Student Secretary 3, 4; Allied Youth 3, 4; "Crimson Highlights" 4; Cheerleader 4; Pep Squad Leader 4.

A delightful miss, "Sandy" is known for her pep and cheerful disposition. Her interests are multiple but she finds greatest joy in cheering and having a good time.

THOMAS LATHAM, JR.
823 Brock Avenue

Soccer Team 2, 3; President Stamp Club 4.

"Tom" spends his spare time playing basketball and water skiing. Being busy outside of school acting as Master Councillor of the Order of Demolay, he likes study halls to be quiet so he can get his homework done. "Tom's" plans are undecided, but he will go to college.

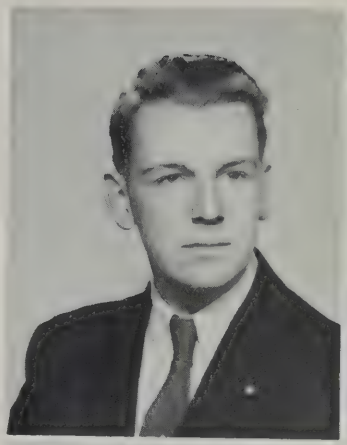

DOLORES LAVIMONIERE
134 Ohio Street

"Del" is a very pleasant girl, who always seems happy. She dislikes bookkeeping and lectures, but likes to receive letters. "Del" would like to be a telephone operator. We're sure she'll be a good one.

THEODORE LEBLANC
979 Pleasant Street

Basketball 1, 2, 3, 4; Baseball 1, 3, 4; Soccer 3, 4; Football 4; Traffic Squad 4; Key Club 4; "Crimson Highlights" Distribution Manager 4.

Blond "Jerry" certainly enjoys sports. This lad tells us that going to N.B.H.S. and seeing his girl make him the happiest. "Jerry" plans to become a naval officer.

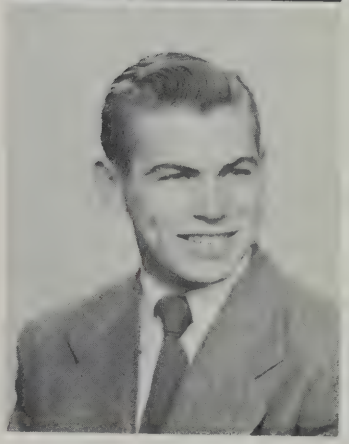

LOUISE LEBOEUF
80 Mill Road

Choir 2; Allied Youth 2, 3.

Louise, as she appears to her classmates, is a quiet young lady who enjoys making friends. Her spare time is spent listening to the radio and reading. She is also an art enthusiast. Louise takes great pleasure in being surprised and hopes to become a policewoman in the future.

EVELYN LEGER
52 Washburn Street

Evelyn's favorite pastimes are dancing, singing, listening to the radio, and anaylzing people, which she does with alarming accuracy. She is kept pretty busy with the U.S.O. dances, the St. Kilian's Senior Choir, and swimming. Her ambition is to become a famous recording star of both T.V. and radio.

ALBERT LEVASSEUR
County Road, East Freetown

Junior Counselor 4.

Albert, a photography enthusiast, find great pleasure in taking scenic pictures and candid shots of his friends. He likes to be busy and in his spare time is employed as a clerk in a store on Pope's Island. Albert has planned to enter the engineering field.

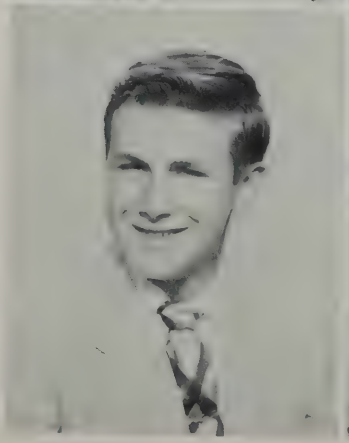

PAUL LEVASSEUR
112 Mt. Pleasant Street

School Savings 1; "Crimson Highlights" Representative 2; R.O.T.C. 1, 2, Staff Sgt. 3.

Paul is made happiest by attending auctions, and he spends his spare time working for an antique dealer and collecting antique guns. He also finds pleasure in hunting and fishing. Paul's kindness will be an asset to him in the teaching profession.

Class of 1955

JUDITH LEVENTHAL
347 Maple Street

Tennis Club 1; Choir 3, 4; "Crimson Highlights" 3, 4.

"Judy," a vivacious lass who has plenty of pep, can be heard exclaiming "What a riot!" in time of excitement. She spends her time dancing and singing and also enjoys listening to records. In the near future, "Judy" will be seen as a busy secretary.

CHARLES LEWIS
153 Middle Road, Acushnet

When not occupied with homework or doing odd jobs, "Charlie" takes life easy by spending a quiet afternoon fishing or hunting game. His downcast expression on Friday may be due to a test on that day! This lad will be a great asset to the country as he is interested in going into forestry.

VIRGINIA LIMA
15 Abbott Street

Girls' Choir 2; Pep Squad 3; Pan-American 4.

"Peetie" dislikes those big wheels we find around the school. She likes parties, dancing, "Normie," and all other nice things. She likes having fun and is fun to be with, too. Her main ambition is to be a free-lance writer.

STEPHEN LINHARES
39 Rock Street, Acushnet

Stephen can often be overheard saying, "Is that right!" He is called "Stevie" by his friends; his favorite pastimes are movies, records and driving. He is made happy by having a lot of friends, and nothing annoys him. "Steve" works for a food catering service and plans to join the Navy when he graduates.

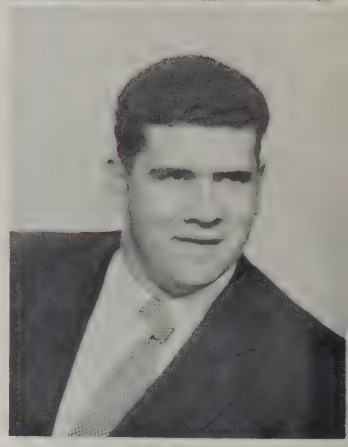

NANCY LINDBERG
160 Aquidneck Street

Library Aid 3.

To know her is to like this tall and fair young lady, whose attractiveness is surpassed only by a sunny personality. Her interests vary from dancing to riding. "Nan's" future ambition is to obtain work in a bank.

JOAN LIPSETT
137 Clara Street

Bowling 1; Girls' Choir 1; Pep Squad 3.

"Joanie" is always full of jokes and laughs. She likes parties, auto shows, and red heads. She dislikes staying home and homework. She's just a happy-go-lucky girl who enjoys living. Her ambition is to be a telephone operator.

ESTHER LOPES
88 Washington Street

GAMS 1, 2; Choir 2, 3; Library Aid 4; Pan-American Club 4; Allied Youth 4.

This busy gal, who is so often bubbling over with something to say, is occupied in her spare time caring for children. She is very helpful at home with her talent in sewing and cooking; we're all sure she'll make a good home economist.

ANITA LOISELLE
461 Prescott Street

"Nita" has pretty, long, brown hair. She is a petite and attractive girl. She likes riding and playing cupid, and also solving other peoples' problems. After school, Anita has a part-time job as a bookkeeper. She hopes to be a success.

Class of 1955

THORA LORD
195 Presidential Heights

GAMS 1; Distribution Staff of School Paper 3; Associate Member of Student Council 3.

Outside of school Thora is a member of the "Y" teen club. She enjoys driving, movies, and painting. Thora has a part-time job as a salesgirl, and her ambition is to become a medical secretary. We all wish her luck.

DANIEL LOUREIRO
180 Princeton Street

Football 2, 3, 4; Basketball 2, 3, 4; Baseball 2, 3, 4; Track 3, 4; School paper — Sports Editor — 4; Traffic Squad 4; Key Club Treasurer 3, Vice-President 4.

"Danny" is a friendly fellow who has a smile for everyone, and has been a real asset to N.B.H.S. "Danny's" ambition in future years is to become a Social Counselor.

ALICE LOWE
1302 Purchase Street

Senior Choir 3; Girls Chorus.

Outside of school Alice is the secretary of the Pilgrim Fellowship. Her favorite pastimes are dancing, driving and playing the piano. "Ali" dislikes getting up early, and hot-rodders. She enjoys sports and music. It is her ambition to be happily married.

MARY LOWE
95 Rockdale Avenue

Girls' League 4; Choir 4.

Mary, a quiet but likable girl, is one of our ardent sports fans and enjoys going to rallies. She has a lot of fun talking to her friends, at which time her favorite expression 'Moosh!" is often heard. Mary's ambition is to become a missionary.

ALLAN LUCKRAFT
85 Illinois Street

Track 1; Golf 1; Checker and Chess 2, 4; Allied Youth 3, 4.

Allan is possessed of a pleasing smile and pleasant personality. Golf and television are listed as his favorite pastimes. His ambition is to be a chemist. We wish him the best of luck in this career.

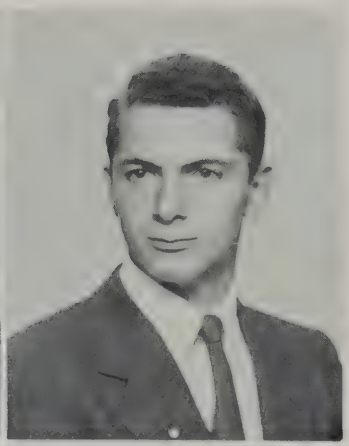

JAMES McDONALD
1379 Rockdale Avenue

Basketball 1, 3; Baseball 1, 2, 3; Football 2, 3; Key Club 3; "Crimson Highlights" 3, 4; Student Council 4; Athletic Council 4; Classbook Photography Editor.

One of the most popular and amiable members of the class, "Jimmy" is a friend to all. Having established an outstanding sports record, "Jim" plans for a career in coaching. "Bye ya' doll!"

BARBARA McNULTY
20 Marion Street

Steering Committee 2.

"Barbe" is an all-around gal who really enjoys skating, dancing, and buying new clothes. She dislikes moody people and jealousy. She can sometimes be heard saying "Chip, Chip, Chip." "Barbe" hopes to become an airline stewardess.

NATALIE MACEDO
114 Rockdale Avenue

Pan-American Club 1; Choir 2, 3, 4; Pep Squad 4.

"Nat's" small appearance camouflages well her strength and energy. She enjoys all sports, especially basketball and tennis. Her happiest hours are spent listening to music. She works part-time in a drug store. After graduation, "Nat" plans to become a beautician.

Class of 1955

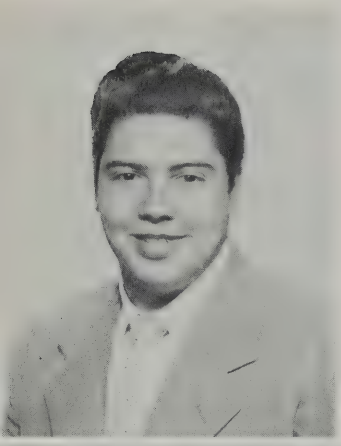

ROBERT MACEDO
100 Sidney Street

"Bob" is one who wants to own a multi-million dollar business. He's really a swell guy who gives people a good impression. "Bob" is a very unusual character — since he likes to run out of gas when riding in the country. He dislikes women drivers, stuck-up girls, and homework.

LOUANDA MACH
45 Middle Road, Acushnet

Girls' Basketball 2; Girls' League 4; Saving Stamps Representative 4; Honor Society 4.

Reading, knitting, and riding are this girl's pastimes. "Lou" works in the commercial office during her free periods. She likes music, football, and vacations. "Lou's" ambition is to become a teacher.

EDWARD MACHADO
110 Frank Street

"Mushy" is a regular all-around guy. You may distinguish him by his neat and sharp method of dressing. "Mushy" is an active member of clubs, taking part in both Y.M.C.A. and National Guard. Edward lists listening to Be-Bop records as his favorite pastime. His desire is to become an accountant.

LORRAINE MACHADO
18 Jenkins Street

GAMS 2; Girls' Chorus 2; Guidance Office Secretary 4; Honor Society 4.

"Larry" takes a very active part in J.A. She likes hillbilly music, dancing, skating, and painting. This young lady has a part-time job as a bookkeeper. Her ambition is to be happy and successful.

BARBARA MAGAN
45 Stephen Street

GAMS 2, 3, 4; Saving Stamp Representative 2.

Barbara is a good friend to have around. Her favorite pastimes are knitting, sewing, painting, dancing and all sorts of sports. She has a part-time job as a typist. Her ambition in life is to be happily married.

BEVERLY MAGNETT
446 Kempton Street

GAMS 1, Tech. Sgt. 2.

"Cookie," who usually has a nice smile, is very friendly. She dislikes hot rodders, catty girls, and snobs. Her special interest is "Richie." Her other likes are clothes, food, records and sports. "Cookie's" ambition is to be a bookkeeper.

JACQUELINE MANDEVILLE
1375 Pleasant Street

School Savings Representative 3.

"Jackie," who has a slight tint of red in her hair, feels it doesn't indicate a bad temper. In fact, she's always happy and wearing a smile. She makes good fudge and passes it around at lunch time. Her ambition is to become a hairdresser.

BEVERLY MARSHALL
25 Hall Street

Honor Society 3, 4; Girls' League 4; GAMS 2, 3, Captain Adjutant 4.

"Bev" is a demure and dignified young lady, best known for her work in the GAMS. Gentle and sweet, she is an amiable companion. A career as a private secretary seems likely; she already has made a good start in a law office.

Class of 1955

DOROTHY MARTIN
13 Rivet Street

GAMS 2, 3; "Crimson Highlights" Representative 3.

Dorothy enjoys long auditorium periods, lunchtime, and being with "Gil." "Shortie's" favorite pastimes are sewing, bowling, dancing, and skating. She dislikes "big wheels," too much homework, and loud people. "Red" has a part-time job as a receptionist, and hopes to become a secretary.

SYLVIA MARTIN
7 Phillips Avenue

Student Secretary 4; Associate to Student Council 4.

This cute, dark-haired gal with the sweet voice is very handy with needles; the socks and clothes she has made have been admired by many. "Sil" may also be seen having fun while dancing. Her enthusiasm has helped N.B.H.S. win many an important game.

JANE MATTHEWS
Marion Road, Rochester

This gal enjoys dancing, writing letters, sports, and eating. "Janie" is most annoyed by arguments, and is made happiest by double-dating and being with "R." She has a part-time job as a salesgirl and hopes to be a secretary.

BARBARA MAY
317 Hawthorn Street

Dramatic Club 1, Treasurer 2, 3; Student Council 1; Girls' League 4; "Crimson Highlights" 2, 3, 4; Allied Youth 3, 4: Cheerleader 3, 4; Bowling League 4; Honor Society 4.

A peppy cheerleader, "Babs" spreads school spirit and enthusiasm everywhere. To be a lab technician is her goal. Pretty, popular and personality, too!

BERNICE MEDEIROS
19 Ruth Street

Choir 2, 3, 4; Pep Squad 4; Classbook Typist 4; "Crimson Highlights" Writer 4.

Bernice is one who mixes business with pleasure. She is a good student, and helps to cheer the boys on to victory. Her ambition is to become a private secretary.

CHRISTINA MEDEIROS
596 South Second Street

"Chris" is a wonderful girl who loves to bring happiness to others. She spends her spare time making scrapbooks for hospitals, and thinks of others before herself. She loves to listen to music. She thinks all teachers are wonderful, and is thankful for all the help they have given to her.

DONALD MEDEIROS
211 Rivet Street

Band 2, 3, 4; Soccer 3; Male Choir 2.

Donald, or "Johnny" as he is more often called, enjoys swimming, fishing, boating and music. Outside of school, he is active in the Naval Reserves and for four years has played in a band. "Johnny" hopes to become an accountant.

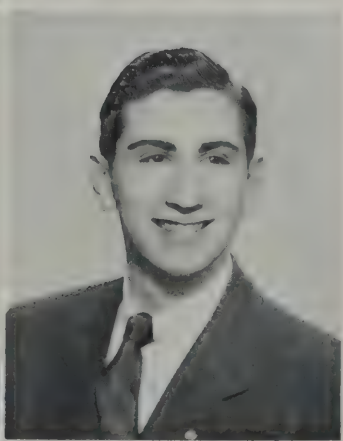

RONALD MEDEIROS
363 Orchard Street

Chorus, Choir 1, 2; Pan-American Club 1, 4; Allied Youth 2, 3.

A popular lad around school, with a fine personality, "Ronnie" claims that people with warm smiles make him happiest. He has a part-time job in a market and hopes to achieve happiness and success in the future.

Class of 1955

BARBARA MELLO
142 Fair Street

Chorus 2; GAMS 2; Red Cross Rep. 1; Student Secretary 4.

Outside of school, Barbara is active in the Y.W.C.A. and J.A. She enjoys dancing, sports, movies, and friends. "Barbs" has a part-time job as a dental assistant. She plans to become a teacher.

GILBERT MELLO
69 West Street

R.O.T.C. 1, 2, Tech. Sgt. 3; Honor Society 4.

"Gil" enjoys reading a good book and watching television in his spare time. He finds homework most annoying. He is employed as a newspaper carrier at St. Luke's Hospital. After graduation "Gil" plans to go to college and become an engineer.

JOSEPH MELLO
532 Rivet Street

Basketball 2, 3, 4.

"Joe" is what you'd call a "hot duck!" He just doesn't seem to like women drivers. He does like the sound of the two o'clock bell, and the aroma of food. He really takes life easy and is good for a lot of fun. "Joe" would like to be a businessman.

MANUEL MELLO
213 Rockland Street

R.O.T.C. 1, 2, 1st Lt. 3; Dramatic Club 2, 3.

"Manny," who is talented in the art of playing the accordion, enjoys trying his hand at model railroads and, when the weather permits, is a swimming enthusiast. In his spare time "Manny" works as a clerk in a grocery store.

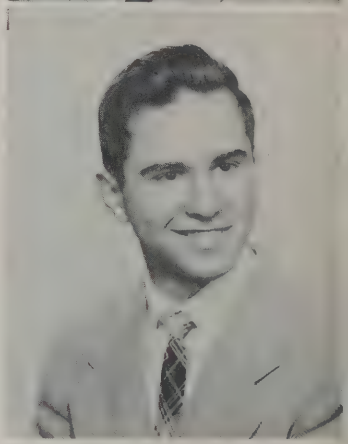

MARGARET MENDOZA
277 Aquidneck Street

Choir 2, 3, 4; Honor Society 3, 4.

"Maggie" is a very likable miss in her own quiet way. She enjoys reading and swimming, and makes herself helpful at home by cooking and sewing. "Maggie" is happiest when doing interesting work and would like to become a chemist.

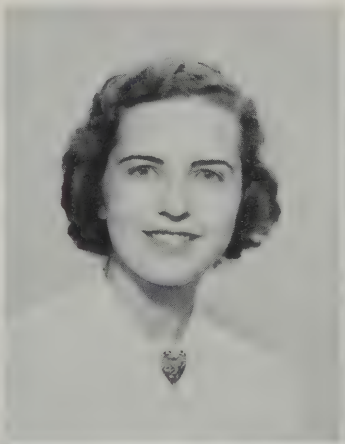

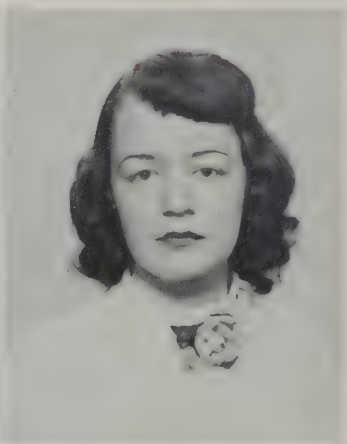

MARSHA MILLER
2263 Acushnet Avenue

Bowling 4.

Marsha is a very happy girl. Before school, she can usually be seen with "Pat." After school, she's always seen at Poulos'. She likes shorthand, a certain boy, and Barbero's. In turn she dislikes big wheels and homework. Her ambition is to be a successful secretary.

MARLENE MIRANDA
21 Ashley Street

Pep Squad 3; School Savings Staff 4.

Marlene is a regular girl, who is sincere and genuine in all her undertakings. She is a lover of music, dancing, and movies. Marlene plans to be a success in life and everybody knows her goal will be won.

THOMAS MITCHELL
52 Swift Street

Dramatic Club 1, 2, 3, 4; Allied Youth 3, 4; R.O.T.C. 1, 2, 1st Lt. 3.

"Tommie," known for his smile and jokes, is liked by all his classmates. It is known by all that he is an enthusiastic French student! He spends his spare time eating and sleeping. In the future we'll see him busy as an electrical engineer.

Class of 1955

CAROL MONIZ
11½ Briggs Street

Junior Counselor 2, 3; Allied Youth 4; Banquet Committee 4.

This cute little gal enjoys ice cream, and above all, "Ray." "Shorty's" favorite pastimes are dancing and driving. Outside of school, Carol belongs to J.A. and the Y.W.C.A. Her ambition is to become Chief Telephone Operator.

LORRAINE MONIZ
186 Division Street

GAMS 2.

"Lorry" has been very active in the Y.W.C.A. for about two years. She tells us that her main interests outside school are roller skating and writing long letters. Too much homework is the one thing that annoys this gal, who has a part-time job doing general office work.

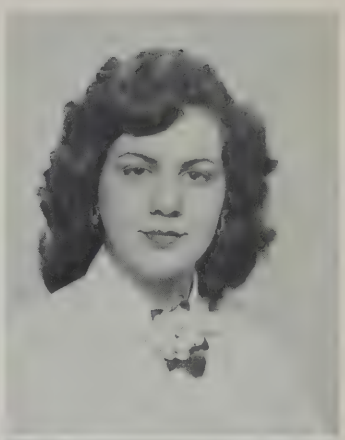

FRANKLIN MONT
457 Rivet Street

Allied Youth 3, 4.

"Frank's" favorite pastimes are basketball and sleeping. He also likes sports and movies and is most annoyed by 7th periods and working. "Frank" can often be heard saying "All righty" and "Why, sure." After school, he holds a job as a soda jerk. This lad is made happiest by doing things right.

PRISCILLA MURRAY
7 Durfee Court

Hi-Vets 4.

Returning to N.B.H.S. from the United States Air Force, "Pat" joined us in her senior year, where her wholesome manner quickly gained popularity. Enthusiasm characterizes her every undertaking. So her ambition, to be a laboratory technician, must meet with success.

JANET NADEAU
526 Purchase Street

GAMS 1, 2.

This gal is a friend to all. "Jan" takes special pleasure in basketball and Driver Training with Mr. Janiak. Long assemblies, Fridays, and paydays make her the happiest. Janet, who now is working as a salesgirl, dreams of someday becoming an Admiral in the U. S. Navy. What a dreamer!

RUTH NASSAR
124 Collette Street

GAMS 2, 3, Major and Battalion Commander 4; Bowling Team 4.

Ruth, a friendly miss, is better known as "Major" because of her position. As a member of GAMS, Ruth has voluntarily spent many hours in community projects. In her spare time Ruth can be found working as a clerk in a drug store. Her future plans are as yet undecided.

RICHARD NEGUS
123 Bedford Street

Football 3, 4.

"Dick" loves to eat and is particularly happy when playing sports or dancing. He dislikes homework and short assemblies and likes to see our teams win their games. He is busy outside of school acting as President of the Parker Club of his church. His ambition is to become a successful draftsman.

NANCY NELSON
162 Irvington Street

Class Secretary 2, 3; Girls' League 3, Treasurer 4; Prom Committee 3.

"Nan" is the girl with the pretty blue eyes and charming personality. Secretary of the class during her sophomore and junior years, she is a very dependable miss. "Nan's" desire is to become an office worker and we know that she will succeed.

Class of 1955

PATRICIA NELSON
315 Hillman Street

Treasurer 1; Stamp Representative 1; GAMS 2; Nurse's Helper 3, 4; Library Helper 4.

Friendly, good-natured, and loyal are just a few of the terms that characterize "Pat." Her sunny disposition has made her well-liked by her classmates. "Pat's" pastimes are dancing, swimming and sports. She hopes to join the W.A.F. after graduation.

DONALD NETINHO
32 Gosnold Street

"Don" enjoys sports, dancing, and swimming. The 2 o'clock bell on Fridays makes him happy, but getting up early is most annoying to him. "Don" dislikes loud people and show-offs. Some of his special friends are Everett, "Joe," and John. "Don" hopes someday to be a success.

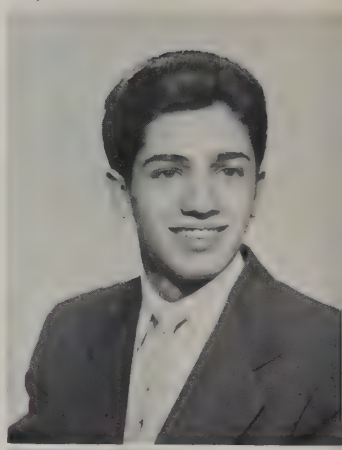

LINDA NIELSEN
161 Sycamore Street

Allied Youth 2, 3; Pep Squad 1, 2; Girls' League 4; Student Secretary 4.

Linda is rated high among her friends and classmates because of her magnetic personality. She has many humorous stories to tell us about her job as a telephone operator. Her pet peeve is the customer who doesn't know an out-of-town number.

HARRIET NOBLET
444 Brock Avenue

"Crimson Highlights" Representative 3, 4; GAMS 2, 3, 2nd Lt. 4; Student Secretary 4; Honor Society 4.

"Hattie" is active both in and out of school. She has a wonderful personality and is fun to be with. She enjoys being with the gang. "Hattie" is ambitious and would like to become either a secretary or a bookkeeper.

RUTH NORCROSS
143 Reynolds Street

Choir 1; Pan-American Club 4; Saving Stamps 4.

Ruth spends her spare time babysitting and enjoys going to the movies and knitting. She can often be heard exclaiming "Oh Brother," and likes very much to receive good marks. Ruth hopes to become a beautician after graduation.

JOAN NORRIS
15 Collins Street

Allied Youth 1, 2, 3, Vice-President 4; Library Aid 2, 3, 4; Basketball 2, 3; Pep Squad 2; Junior Counselor 2; "Crimson Log" Sports Editor 4.

This busy girl deserves much credit for sparking A.Y. membership here. Joan, who finds pleasure in astronomy, plans to do research work in science.

MARY NUNES
2429 South Front Street

GAMS 2, 3.

This gal enjoys parties, new clothes, and long assembly periods. "May's" favorite pastimes are dancing, skating, and bowling. She is happiest when she gets A's on her report card, and hopes to become a secretary.

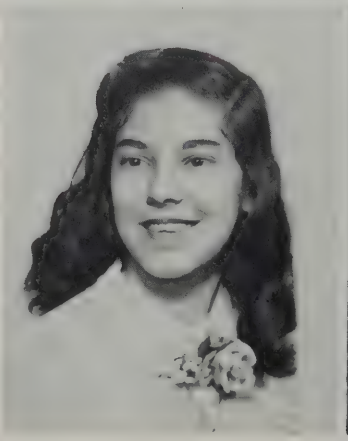

DENNIS O'LEARY
11 Mendell Road, Acushnet

Baseball 2, 3, 4; Football 2, 3; Soccer 4; Key Club 3, Pres. 4; Asst. Traffic Chief 4; Bowling Team 4.

"Denny's" sincerity, good fellowship, and pleasant manner have made him a friend worth having. "Meanwhile, back at the ranch" these characteristics will certainly lead Dennis to success in the engineering field.

Class of 1955

ELEANOR O'NEILL
383 Arnold Street

Allied Youth 3, 4.

A smiling, vivacious, young miss, "Ellie" has thrilled us many times with her graceful dancing. This petite gal seems to radiate sunshine and good will. These characteristics, plus her ability, should make her a very successful teacher.

ANN OROFINO
19 Homestead Ave., Acushnet

Girls' League 3, Vice Pres. 4; Pan-American Club 4; Honor Society 4.

Ann is a sincere friend to all, respected and admired by her classmates. Happy-go-lucky, her never-fading smile and animation have won countless friends for her. Ann will surely be successful as a teacher.

TERENCE O'TOOLE
89 Mt. Pleasant Street

Track 1, 2, 3, 4; Football 2, 3, 4; Key Club 3, 4; Student Council 4; Debating Society 2; Tennis 1.

Endowed with a pleasing personality and a shy, pleasant manner, "Terry" has won a legion of friends. We know that future will hold much success — as long as he doesn't choose to be a Latin professor!

JOAN PAPKIN
114 Palmer Street

Dramatic Club 1, 2; "Crimson Highlights" 1, 2, 3, 4; Choir 2, 3, 4; Library Aid 3; Allied Youth 3, 4; Honor Society 3, 4; Classbook Staff 4.

Cute and petite Joan is waiting for Miss Ryan to call her "grown up"! She has great ability as a leader, especially in Young Judea. Her friendly and kind manner will make her a good social worker.

LORRAINE PAQUIN
355 Nash Road

Pep Squad 3; Savings Stamp Representative 3; Steering Committee 4; Student Secretary 4.

"Lori" is a popular gal. Her favorite pastimes are dancing and collecting records. She dislikes people who never smile, grouchy drivers, and stories with sad endings. "Lori's" ambition is to lead a successful life.

NORMA PATNODE
72 Topham Street

Choir 2, 3, 4; Honor Society 2, 3, 4.

Norma is a talented young miss who sings and plays the piano. Eating and dancing are her favorite pastimes. To be the best nurse there ever was, is Norma's ambition. We know her wish will come true.

ROSALIE PEIRCE
71 Lindsey Street

Dramatic Club 1.

"Terry," as her intimate friends call her, is an attractive tall, curly-haired miss. She in an enthusiastic individual, and finds time to work as a salesgirl after school. "Terry" enjoys skating, listing it as her favorite pastime. It is her hope to become an executive secretary.

WILLIAM PENDERGAST
129 Topham Street

R.O.T.C. 2, 3, 4.

"Pendy" is a quiet, but dignified young gentleman, possessing many admirable qualities. He is dependable and industrious, finding time to hold a part-time job and to do his schoolwork. Among "Pendy's" pastimes are basketball and playing records. William's future plans are still very much a mystery.

Class of 1955

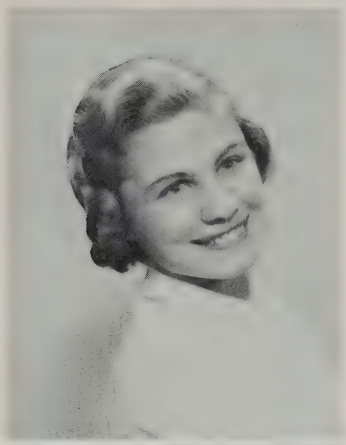

MARTHA PERET
455 Clinton Street

Junior Counselor 1; Basketball 1; Class Vice-Pres. 2; Choir 2, 3· Student Court, Jury 3, Probation Officer 4; "Crimson Highlights" Rep. 3, Ass't Business Manager 4; College Club Book 3; Honor Society 3, 4; "Crimson Log" Personals Editor 4; D.A.R. Pilgrim 4.

All this and Personality, too! Yet, the girl remains modest!

CALVIN PERKINS JR.
27 Cedar Street

"Cal's" pleasant personality has won him the favor of many friends and classmates. One of his favorite pastimes, for which he is quite well known, is motorcycling. "Cal's" ambition is to be a Coast Guard officer; we wish him the best of luck in his career.

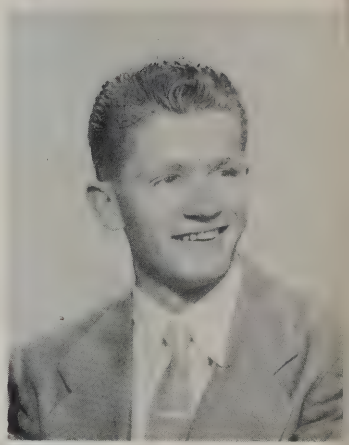

GAIL PERRY
165 Reed Street

Band 1, 2, 3, 4; Choir Pres. 2, 3; Student Council 2, 3, Sec. 4; Athletic Council 3; "Crimson Highlights" 4; Honor Society 4.

Gail is as dependable and reliable as she is lovely to look at. Active in Scouting, this popular girl is an assistant Brownie leader and a Mariner. Next year we'll see her poring over college notebooks.

JOAN PERRY
375 Maple Street

Choir 2, 3; Librarian 4; Girls' League 3, 4.

Joan's pleasing manner and personality have won her many friends. This cute gal, who is very active in school affairs also finds time to be the president of a Scout troop. High on her list of favorites are people full of pep. Some day we'll see this future teacher touring Hawaii.

JOHN PERRY
260 Hemlock Street

John, one of the more mischievous members of our class, is always ready for a laugh. He enjoys dancing and bowling, and his favorite hobby is working on cars. John considers getting up in the morning the most annoying thing in the world. He can be found in his spare time working as a "soda jerk" in a local pharmacy.

MARIE PERRY
365 North Street

Chorus 1; Choir 2, 3, 4; Commercial Office 4.

Marie possesses a beautiful voice. She enjoys singing, dancing, eating, and jazzy records. "Inky" is most annoyed by conceited people. Outside school, she is active in J.A. "Inky" hopes to become a stenographer.

PATRICIA PERRY
55 Grape Street

Allied Youth 4; Banquet Committee 4.

This gal enjoys lunch time, English class, and crazy, mixed-up periods. "Pat" dislikes big deals, Monday mornings, and snobs. Her favorite pastimes are relaxing, going to the movies, and walking. She has a part-time job at a theater and plans to become a receptionist.

JOAN PETERS
23 Robeson Street

Student Council 1, 2, 3.

"Joany" is always fooling around, laughing, and joking. You forget all your troubles when with "Joany." She likes to drive, dance, skate, and go to parties. She doesn't like people who annoy her. Her ambition is to be a housewife.

Class of 1955

NICHOLAS PETIT
133 Bedford Street

"Nick" is known to all for his ability to get into trouble without even trying. He often advises us, "Never give excuses; your friends don't need them, and your enemies won't believe them." In his shop, this very friendly lad is much absorbed in construction work. His chief ambition is to stay a bachelor.

HERBERT PIERCE JR.
56 Ashley Street

"Herby's" favorite pastimes are basketball, wrestling, and astronomy. He has been active in the Y.M.C.A., and in 1952 won a blue ribbon for drawing. "Herb" is most annoyed by show-offs and wise guys. He plans to enter the field of electronics or join the U.S.A.F. when he graduates in June.

ARLENE PILDIS
315 Hawthorn Street

Class Sec. 1; "Crimson Highlights" 1, 2, 3, 4; Junior Counselor 2; Steering Committee 1, 3; Honor Society 3, 4; "Crimson Log" Editor 4.

Arlene, friendly, cooperative, poised, and capable, combines scholarship with a pleasing personality. President of S. E. Mass. and R. I. District Senior Young Judaeans, she plans to be a journalist.

PRISCILLA PIMENTAL
22 Stowell Street

Pan-American Club 1; Choir 2, 3, 4; Pep Squad 4.

"Prissy's" favorite pastimes are sports, singing, and listening to bop records. She is very active outside school in various well-known organizations. "Prissy's" ambition is to be a beautician.

IRENE PINA
2 Margin Street

Steering Committee 2; Pep Squad 2; Allied Youth 2, 3, 4.

"Reney," whose sparkle and charm are appreciated by all (especially red-heads) has livened up many of our classes. As one might expect, "Reney" loves to dance and have fun. With her personality, she is sure to find happiness and success.

GAIL PIVA
294 Brock Avenue

Gail is a carefree, attractive looking young miss whose sparkling personality and pleasing animation make her a congenial companion. Gail enjoys riding, swimming, and eating. Gail plans on entering secretarial school in the fall.

BEVERLY PONTE
160 North Street

Pep Squad 4; Student Secretary 4; GAMS 2.

"Bev's" sweetness and pleasing personality have won her many friends. Although quiet, she is very ambitious. It pleases her when she can accomplish something and also when she receives letters from "Vince." Beverly would like to become a stenographer.

PHILOMENA PONTE
12 Studley Street

"Crimson Highlights" Representative 4.

Petite, lovable, pretty, best characterize "Phil." Her easy-going manner and cheerful personality make her a friend to all. "Phil" especially enjoys skating and reading. She hopes the future will bring success.

CLASS of 1955

ELEANOR PONTES
257½ County Street

Choir 2, 3; Pan-American Club 3, Sec. 4; Girls' League 4.

With a smile for everyone and a wonderful disposition, Eleanor is a great girl to have around. Homework on holidays and vacations causes this girl to frown — but only for a moment. Although the "Y" keeps her busy, Eleanor still finds time to have fun dancing and going to movies.

ELEANOR PORTNOY
143 Clinton Street

Steering Committee 1, 2; Choir 2, 3; Allied Youth 3, 4; Pep Squad 4; Library Aid 3; "Crimson Highlights" 3; Motto Committee 4.

Always content and smiling is this cheerful lass, whose sincere friendship has been won by many. "Elli's" perseverance and personality will assure her of success at Simmons.

ANNETTE POULIN
16 Marvin Street

Annette is a wonderful friend to have; she enjoys many things, including dancing, skating, basketball games, and the mambo. Annette is most annoyed by waiting in line for lunch, and by men wearing Bermudas. She plans to become an office clerk or a telephone operator.

JOSEPH PRESNER
120 Cedar Grove Street

"Joe" enjoys hunting, fishing, and driving. He has been active outside school in sports. "Junie's" favorite pastimes are collecting records, building model airplanes, and going to N.B.H.S. games. He plans to become a pilot in the U.S.A.F.

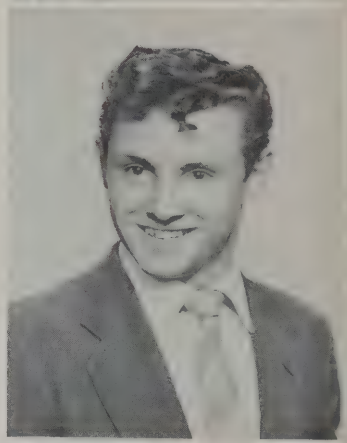

PAULINE PREVOST
1034 May Street

Girls' League 4; Allied Youth 3, 4; Student Secretary 4; School Savings 4.

Pauline, a very friendly miss, liked by all who know her, enjoys music and dancing, and likes to spend her leisure knitting. Pauline is being prepared for a career in nursing by working in her spare time at the Acushnet Hospital.

DOROTHY QUERIDO
63 Adams Street

"Dodie" is always happy and laughing and enjoys making people happy by her jokes. She would like to have a ton of money, love, happiness, and just a speck of trouble.

THOMAS QUINLAN
469 Chancery Street

Basketball 3; Key Club 3, 4; Allied Youth 3, 4; Traffic 4; Golf Team 4.

Coming from our rival school, Holy Family, "Tom," an enthusiastic sports fan, is often seen dribbling the ball for Holy Name. His teasing is forgiven when he flashes his friendly smile. Pulling teeth will be his full-time job in the future.

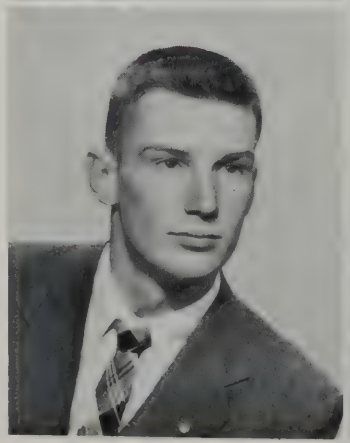

ANNE RATCLIFFE
3355 Acushnet Avenue

"Scuttlebutt" Representative 2; Allied Youth 4; Student Secretary 4; Prom Committee 4.

Anne is a vivacious "gal" with loads of looks and personality. She is very sociable and possesses an abundance of gaiety and mirth. Anne is famous for conversations held at the wrong time. Her ambition is to become a receptionist.

Class of 1955

JUDITH RAYNO
184 Glennon Street

"Judy" is one of the more quiet girls around school; however, she's really a fine girl to know. She likes food, T.V., kittens and a list of other things. She dislikes getting up early, and also chatterboxes. Her ambition is to be a business machine operator.

JEANETTE RESENDES
80 Middle Road, Acushnet

Girls' League 3, Sec. 4; Honor Society 3, 4; Pan-American Club 4.

Jeanette is a pert young miss who very successfully combines high scholastic achievement with a sincere and sparkling personality. She's sure to do well at college, wherever she goes.

ROSELLE REUL
103 Reynolds Street

Pep Squad.

Roselle is full of pep and can be found at the games, cheering the boys on to victory. She enjoys riding in a black Pontiac and believes in taking life easy. Roselle always thinks everything is a "riot." Her ambition is to become a competent secretary.

CYNTHIA RIBEIRO
474 Coggeshall Street

GAMS 1, 2, 1st Lt. 3.

"Cyndy" enjoys reading, and is happiest when accompanied by "T." She has a part-time job at a local bakery. She dislikes working, spinach, and writing letters. "Cyndy's" ambition is to be a medical secretary.

MARGUERITE RICHARD
28 Nye Avenue, Acushnet

GAMS 2, 3.

This fun-loving gal is a friend to all, and easy to get along with. "Peggy" enjoys sports and listening to the radio. Her favorite pastime is going to the Fairhaven High games. "Peggy's" ambition is to work in an office.

BRUCE RICKARD
416 Union Street

Key Club 3, 4.

Bruce, a friendly lad with a smile for everyone, lists his favorite pastime as sleeping and is very natural in finding homework most annoying. Bruce was one of the lucky boys who made a trip to New Mexico for a training course with the Boy Scouts.

JANICE RIENDEAU
9 Hathaway Road, Acushnet

Junior Counselor 2, 3, 4; Honor Society 3, 4; Secretary Guidance Office 4; "Crimson Log" staff 4.

"Jan" is a quiet young lady who ranks high in scholastic achievement. She has a meticulous, neat appearance. She is vivacious and ambitious and is a congenial companion. "Jan" is looking forward to a career as a medical secretary.

JOHN RITA
30 Swift Street

John was active in the J.A. for two years, and has also played C.Y.O. baseball and basketball. "Jake" likes sports, money and the 2 o'clock bell. He is most annoyed by homework, and people who are too talkative. His ambition is to marry a millionairess! With his charm, he'll probably succeed.

CLASS of 1955

DAVID ROBERTS
114 Chancery Street

Vice-President 1; Baseball 2, 3, 4; Track 4; Football 1, 2, 3, 4; Key Club 4; Allied Youth 4.

"Dave" is among the most popular and most athletic of all the Senior boys. Football holds a commanding interest for him, and "Dave's" play on the N.B.H.S team certainly showed that the interest was not wasted. "Dave" hopes to extend his education in the field of dentistry.

WILLIAM ROBERTS
113 Adams Street

Soccer 2, 3, 4.

"Bill" is a happy-go-lucky guy, who likes to tease the girls. He always has a smile, and is always ready to do some mischievous thing. He likes fishing, hunting, soccer, and girls. He doesn't like "wise guys." His ambition is to be a Jet Ace.

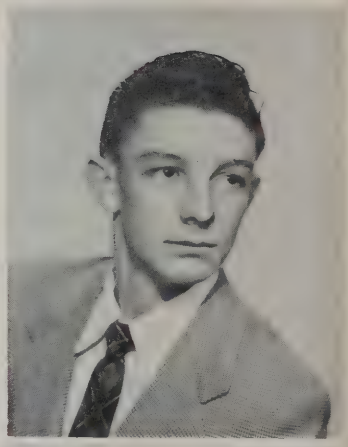

PATRICIA RODERICK
44 Stephen Street

Choir 1, 2; GAMS 1. 2, Capt. 3; Student Council 2, 3, Treas. 4; Honor Society 3, 4; Allied Youth 3, 4.

Everybody's friend, "Pat" always has a smile on her face, and is willing to help out others. Although she carries a busy schedule, "Pat" is president of two clubs at the Y.W.C.A. What community spirit! Social work is her goal.

FRANK RODRIGUES
64 Larch Street

Pan-American Club 1; Steering Committee 1.

The 2 o'clock bell is Frank's major interest at the present, while roller skating is his favorite diversion. His ambition is to become a commercial artist; before long we hope to be seeing his work in popular magazines.

MARY RODRIQUES
288 Earle Street

Mary is a likable girl with a pleasing personality. Going to movies and baby-sitting are her favorite pastimes. Mary likes sewing, cooking, and watching television, but dislikes homework. In the future she plans to obtain a job in an office.

ERNEST RONDEAU
91 Bay Village

"Ernie" is one who likes to "raise Cain," and takes everything with a joke. His special interest seems to be Marilyn. He dislikes conceited girls. His English teacher seems to rate high on his list of friends. His ambition is to join the Navy.

EDMUND ROSE
439 Purchase Street

Soccer Team 3, 4; Squad Leaders' Club 2.

"Eddie," a congenial lad in his own quiet way, enjoys participating in all sports, especially soccer, baseball, and basketball. Keeping step with dance music gives this lad much enjoyment. "Eddie" is employed at the State Theater; his ambition is to make a million dollars without working!

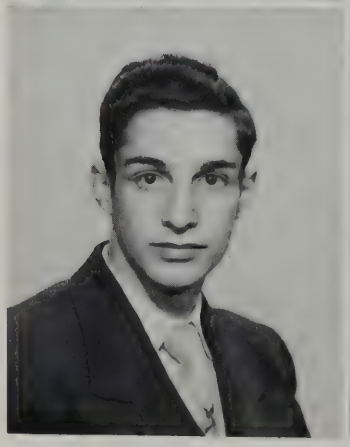

JERROLD ROSEN
124 Washington Street

Stamp Club 1, 2, 3, 4; School Paper 3; School Savings 2.

"Jolly, good natured and strong, his friendships are many and long," is a saying which describes "Jerry" perfectly. He has an artistic touch for drawing cartoons. His main interest is to be a credit to good old N.B.H.S.

CLASS of 1955

MADELAINE ROTHBERG
67 Clinton Street

Junior Counselor 1, 2; Dramatic Club 1, 2, 3, 4.

Madelaine has displayed her acting ability in many schoo' productions. This talented young lady, who is also an accomplished pianist, has a T.V. and radio show of her own. A career on T.V. or acting seems probable after graduation.

PATRICIA RUGGLES
25 Devoll Street

Choir 1, 2, 3, Treasurer 4; Honor Society 2, 3, 4.

Known for her sweetness, "Pat" coyly admits she loves to sleep and eat. She also holds a part-time job as a soda jerk, which she likes very much. To make a good teacher is "Pat's" ambition. We know this goal will be realized some day soon.

PATRICIA RUSSEK
23 Fair Street

Pan-American Club 4.

Although "Pat" is of the serious type, she is friendly and always says "Hi" to all her friends. She likes art and is good at her work. "Pat" is a quiet young lady but she is not unheard. She would like very much to become a secretary.

ANDRE SALVAS
4144 Acushnet Avenue

Tall, fair, and handsome best qualify "Andy." He is a quiet gentleman, but has a marked preference for the fair sex. A part-time job occupies his leisure moments. "Andy" hopes to become a successful businessman.

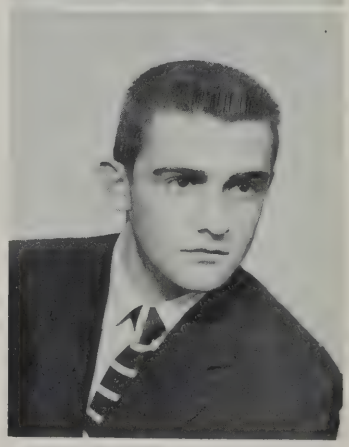

CUSTODIA SANCHES
55 Hope Street

GAMS 2.

"Cusie" is a very sociable young lass. Being unusually quiet in class, "Cusie" finds recreation in dancing and reading. Like most N.B.H.S. students, Custodia is made happiest in seeing the team win a game. She plans a career in the business world.

ANTERO SANTOS
12 Woodlawn Street

Choir 2, 3, President 4; R.O.T.C. 2, 3, 4.

Music is very important to Antero, who intends to enter the music field. Listening to records and all types of music ranks high among Antero's pastimes, which also include sports. After classes, he is busy selling ice cream at a country dairy.

DONALD SAULNIER
122 Fern Street

Squad Leaders' Club 2; Stamp Club 4.

"Don" can often be seen playing in a basketball game, which gives him much pleasure; however, when the N. Y. Yankees lose a game he's happiest! At present, this congenial lad mixes soda, but in the future it will be medicine instead!

CAROL SCARPITTI
969 Kempton Street

Steering Committee 1; Choir 2, 3, 4; Library Aid 2, 4; French Club 3; Cap and Gown Committee chairman 4.

Carol, a pleasant miss with a wonderful sense of humor always ready for a good joke, enjoys reading and music. She also has a hobby of collecting shells and stones. Carol's desire is to sail around the world in her own yawl.

CLASS of 1955

FRED SCOTT
1053 County Street

Allied Youth 3, 4.

Scott always makes a nice appearance. He carries a grin and looks like a happy fellow. He enjoys being alive and doing things such as camping, dancing, and skiing. His ambition is to be an accountant.

JEAN SCOTT
152 Sycamore Street

Choir 2, 3; Allied Youth 2.

This active young miss may be seen lending her sweet voice to the girls' choirs after school, when she isn't busy working behind a lunch counter. Very gay and witty, she's loads of fun to have around. After graduation she'll become either a secretary or a hairdresser.

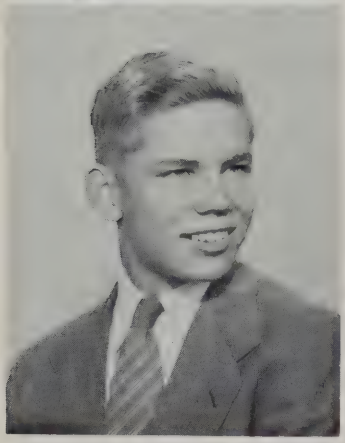

ROBERT SEABERG
64 Rotch Street

"Bob," a genial lad with a sunny disposition, tells us that accordion playing is a favorite pastime. He also enjoys playing sports, watching television, and eating. His ambition is to be an electrical engineer; we wish him luck in reaching this goal.

ANN SEMANSKY
435 Clinton Street

Allied Youth 3, 4; Pep Squad 1, 2, 3.

Ann is one of our more talkative girls. She loves to talk on the telephone for hours. She likes writing and receiving letters and listening to popular music. She hates to be teased, and dislikes conceited people and homework. She hopes to become a nurse.

ESTHER SENNA
18 Diman Street

Esther is a good-natured lass who is always willing to come to the aid of anyone in need. She is one of the quiet members of our class, but her simplicity has always made her a friend to all. "Es" lists swimming, bowling, and piano playing as her favorite pastimes. A position as a secretary will fulfill Esther's desire.

ANNETTE SEVIGNY
216 Sawyer Street

Pan-American Club 1.

"Nat," as she is better known to her friends, is a petite young miss who is friendly in her own quiet way. She enjoys watching television and can be found baby-sitting in her spare time. "Nat" plans to train for a teaching career.

JOHN SHEERIN
480 Cottage Street

Football 3; Basketball 1, 2, Captain 3; Soccer 2; Key Club 3, 4; Traffic Squad 4; Cap and Gown Committee 4.

This lad is popular around school, having been captain of our basketball team in his Junior year. "Jack" enjoys eating and sleeping, but dislikes wise guys. He hopes to become a successful businessman.

JEFFREY SHEPLEY
200 Campbell Street

Band 2, 3, 4; Rifle Team 3, 4.

"Jeff" is a good natured person who is always willing to help others. He prefers outdoor sports, like hunting and sailing. As he travels the road to success, "Jeff" has the best wishes of his classmates.

Class of 1955

GERALDINE SHERMAN
415 Chancery Street

Geraldine's favorite pastimes are horseback riding, ice skating, and riding around in convertibles. She enjoys dates, dancing, swimming, holidays and popular music. "Gerry" dislikes homework, red-heads, "wise guys" and conceited people. She plans to become either a secretary or a telephone operator.

MARY SHIELDS
57 Arnold Street

Allied Youth; Steering Committee 1.

Mary, who hopes to become a medical secretary, is one girl who actually enjoys Christmas shopping! Her unhappy moments result from contact with people who make snap-judgments, and dentists. Working after school in a bakery, this friendly girl finds time to support our teams loyally.

ROSALYN SHUSTER
686 Rockdale Avenue

"Crimson Highlights" 3, 4; Allied Youth 4.

"Rozzy" is a sincere and loyal friend, endowed with a sparkling personality and quick wit. The future will be bright for such an optimistic miss — optimistic about everything but "men drivers," that is! We know she will be a success as a medical secretary.

DELORES SILVA
54 Rivet Street

Junior Counselor 2; GAMS 2

"Del" is a regular girl who possesses an easy-going disposition. Her sincerity and friendly manner have won her many a friend. Among "Del's" pastimes are listening to music and dancing. Delores plans a career as a crime reporter.

PAUL SILVEIRA
82 Bay Street

Squad Leaders' Club 2, 3.

Paul, a jovial lad who is always bursting at the seams with fun, enjoys going to Marion every night. In his spare time he can be seen working as a clerk in a drugstore. Paul's ambition is to make a lot of money.

PATRICIA SINGLETON
10 Jean Street

GAMS 2; Steering Committee 3.

"Pat's" favorite pastimes are dancing, reading, and listening to WBSM. "Rusty" dislikes commercials, leather jackets on boys, and transcribing shorthand. This year she has helped out in Mr. Hayden's office. Her ambition is to put good use to her education.

JOAN SLATTERY
115 Milford Street

Basketball 2; Savings Stamps 3; Allied Youth 3, 4; "Crimson Highlights" 4.

Always smiling, Joan is fond of all sports. Driving a cute little '49 Plymouth makes her the happiest. "Joanie" can be found working part-time in the "little boys' department" at a local store. This pleasant young miss is bound to be a successful teacher.

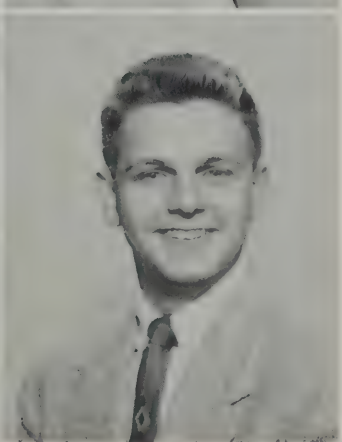

THADDEUS SMIETANA
1577 East Rodney French Blvd.

R.O.T.C. 2, 3, Capt. 4; Key Club 4; Honor Society 4.

"Ted" is a good-natured lad who is completely dependable. The greatest of satisfaction is seen on his face when he is behind the wheel of a car. Ambitious "Ted" is slated to make a good chemical engineer.

CLASS of 1955

BARBARA SMITH
30 James Street

Choir 1, 2, Librarian 3, Pres. 4; Student Council 2, Sec. 3; Allied Youth 2, 3, 4; Library Aid 2; School Savings Sec. 4; Banquet Committee Chairman 4; Prom. Committee 3; Student Sec. 3; Girls' League 4.

A delightful combination of seriousness and fun, "Smitty" loves any color as long as it is red. Next fall she'll be strolling a college campus!

JEAN SNIEZEK
201 Nyes Lane, Acushnet

Honor Society 3, 4; Student Secretary 4.

"Jeannie," who has pretty blond hair, likes a certain "Major" subject, and having a good time. She has a part-time job as a typist, and her ambition is to have a steady job.

MARY SOARES
215 Acushnet Avenue

GAMS 1, 2, 3.

Mary's favorite hobbies include reading magazines and writing letters. Her favorite pastime is dancing. "Bea" is made happy when we have very long auditorium periods on Fridays. Her goal is still undecided.

EILEEN SOUZA
112 Larch Street

GAMS 2.

Eileen, for the past three years, has been active in J.A. In those three years she has held the positions of treasurer, secretary, and production manager. Eileen, who enjoys skating and writing, has a part-time job as a salesgirl.

GERALD SOUZA
348 Brock Avenue

R.O.T.C. 2, 3, 4.

"Jerry" is usually seen with a grin on his face. He really seems to enjoy living. He likes sports, dancing, music, and girls, but dislikes homework and conceited people. He likes to annoy teachers and usually succeeds in doing it, too. His ambition is to be a Certified Public Accountant.

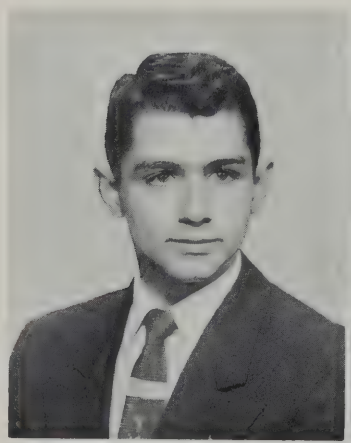

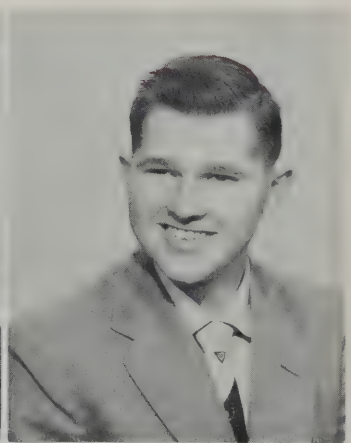

JAMES STRUPCZEWSKI
208 Query Street

R.O.T.C. 2, 3, 4.

"Jimmy" has been kept pretty busy in the last three years with the R.O.T.C. He is most annoyed by lots of homework and enjoys just taking it easy. "Jimmy," who now has a job as a packer at a local market, plans to join the Armed Forces.

PATRICK SULLIVAN
94 Beetle Street

R.O.T.C. 2, 3, 2nd Lt. 4.

"Sully," as he is better known to his friends, can often be heard expressing his disgust for "women drivers." This outdoorsman can frequently be seen holding the fishing rod and waiting for a catch, or looking for game with a gun. His ambition is to enter the Air Force after graduation.

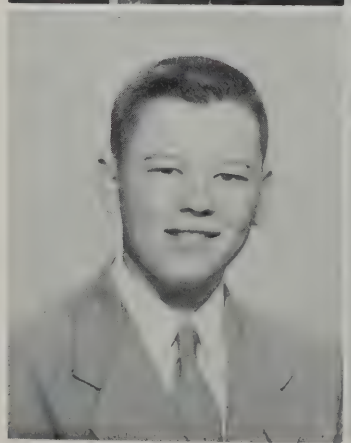

MARY SWAIN
153 Highland Street

"Crimson Highlights" Representative 2.

"Sis" is one who doesn't say too much. She likes sports, cooking, dancing, and listening to the radio; however, she dislikes learning how to drive and yellow cards. Her ambition is to be a Telephone operator.

CLASS of 1955

JEAN SWINTAK
91 Kenyon Street

GAMS 2; Bowling 4.

"Queenie," as her friends call her, is usually seen but not heard. Like most quiet girls, she likes school, but doesn't like the homework part of it. She gets along with her teachers and likes the nice ones. Moody people just annoy this sweet damsel. Her ambition is to be a private secretary.

NATALIE SYLVESTER

Allied Youth 1; GAMS 1, 2; Steering Committee 2, 3.

"Nat's" dark hair and eyes make her an attractive miss. Her favorite hairdo is a pony tail; and her special likes are "Pete," music, swimming, and dancing. "Nat" can usually be found with her special friend "Bev." Her goal in life is to be a private secretary.

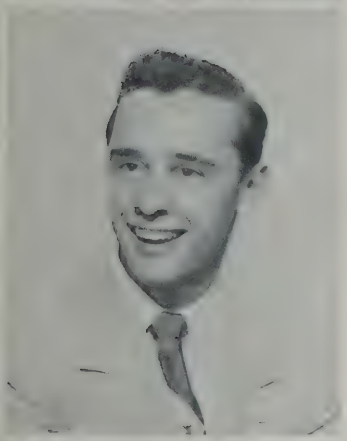

ALFRED SYLVIA
390 Ash Street

Squad Leaders' Club 1, 2, 3, 4; Track Team 2, 3, 4.

"Al," one of our more athletic classmates, enjoys participating in all sports. His gymnastics have left all who have seen him speechless! He is made happiest by Friday nights and likes to drive a car. This friendly lad, who is so pleasant to all, hopes to graduate from college.

BARBARA SYLVIA
123 Mott Street

"Crimson Highlights" representative 2.

You'll find "Babs" wherever there is food. She's a very good skater and also a good dancer. Her favorite expression is "Somebody goofed." She's nice to have around when you need a good laugh. Her ambition is to be a bookkeeper.

BARBARA SYLVIA
15 Bourne Street

Pan-American Club 4.

Barbara can be found at almost any school game. She likes surprises, parties, and good marks, but doesn't like getting up early for school. She's a good typist — really, a whiz! "Bab's" ambition is to become a private secretary.

JULIE SYLVIA
592 Cottage Street

"Crimson Highlights" writer 2, representative 3; Steering Committee 3; GAMS 1, 2, 3, 1st Lt. 4.

This gal, with dark hair, has always a friendly "Hi." She has been a member of J.A. and Y.W.C.A. Julie enjoys movies, and sailing. She plans to become an X-Ray technician in the WAVES.

RICHARD SYLVIA
192 Division Street

R.O.T.C. 2, 3, 4.

"Dick" is a regular guy. He doesn't "cherish the fact" that there are tests. He likes sports in general. "Dick" wants to be an officer in Uncle Sam's Army. With a commission in his hand, "Dick" should be a great help to national security.

RITA SYLVIA
1 Harmony Street

"Crimson Highlights" 2, 3; Allied Youth 3.

A thoroughly likable lass, Rita has a pleasing way that just naturally attracts friends. Her popularity, her ability, and her smile cannot fail to bring her success.

Class of 1955

BARBARA SZCZEPAN
91 Norman Street

Pep Squad 2; Allied Youth.

A special pastime of Barbara's is sewing; but of course, being with that special someone makes her happier. A gay little lass with plenty of savoir-faire. "Barb" has a part-time job at a bakery selling "cookies and crumbs."

LEROY TABLAS
11 Presidential Heights

Football 2, 3, 4; Track 3, 4.

"Tabby" is a handsome, clean-cut fellow who is a regular all-around guy. His skill on the football team proved him to be quite a terror for his size. "Tabby" had the honor of making the All-Bristol County team in 1954. His future plans are still a mystery.

MURIEL TALBOT
119 Mott Street

Pep Squad 2; Allied Youth 3, 4; Honor Society 3, 4.

By means of her pleasing personality and warm smile, "Mu" has won many friends here — even history teachers! We know that scholastic ability and good-natured disposition will lead her to success.

PATRICIA TARINI
1488 Purchase Street

"Pat" is quiet and doesn't say much; however, she's really nice to know. She can always be seen walking around school with Marsha. Her likes include dreamy music, pizza, and a certain fellow in the Air Force. Like most girls, "Pat's" ambition is to get married and let her husband support her.

JOAN TARLE
166 Ryan Street

Stamp Representative 1; Paper Representative 1, Library Aid 3; Nurse's Helper 4; Girls' League 4.

Full of laughter and good cheer, Joan is always ready to join in the fun. Having many important things to tell, she enjoys gab sessions, besides knitting and listening to dreamy music. Soon we'll see an R.N. after her name.

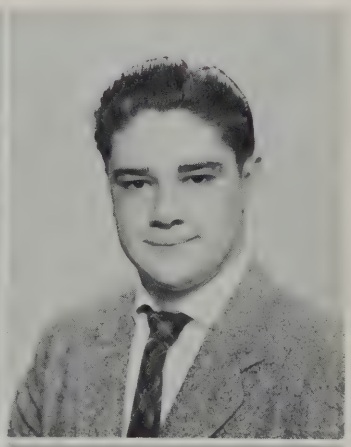

EDMUND TAVARES
90 Penniman Street

J.V. Football 1, 2; Stamp Club 1, 2; Ass't Basketball Manager 2.

"Ed" is a congenial lad who places hunting and target-shooting among his pastimes. We know his future will be successful in whatever he may choose to do.

JAMES TEIXEIRA
231 Church Street

Honor Society 3, 4; Pan-American Club 3, Pres. 4.

"Jimmy" is a sincere and loyal friend. His exceptional ability has won him admiration and respect of all his classmates. For proficiency in French, he won a high award, and we can prophesy nothing other than a successful and prosperous future.

JOYCE TESER
344 Tarkiln Hill Road

GAMS 2; Allied Youth 3; Junior Counselor 3, 4; Student Secretary 4.

Joyce is an attractive miss who possesses an easy-going disposition. She is industrious in school; but when leisure moments arise, she is found playing records. Joyce plans to enter the business world.

Class of 1955

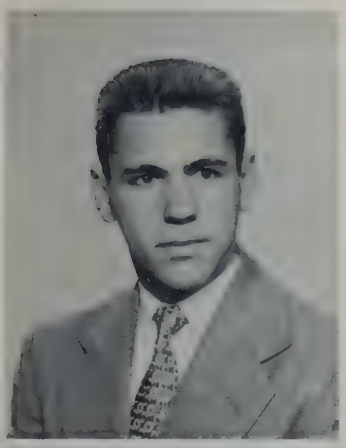

EDMUND THADEU
49 Mitchell Street

R.O.T.C. 2, 3, Staff Sgt. 4.

"Ed," who likes "lounging around" next-best to sports, finds shaving his greatest annoyance. After school he works for a local manufacturing company. His three years in R.O.T.C. have led to his desire to become an army officer.

JANE TOBIN
24 Pinette Street

Dramatic Club 1; Choir 2; "Crimson Highlights" 2, Feature Editor 3, Exchange and Humor Editor 4; Honor Society 3, 4.

Although small in stature, Jane makes up for this in friendliness and personality. An earnest student, Jane with her ambition and ability will be greatly admired in a library by children borrowing books.

DONALD TORRES
325 Query Street

Junior Counselor 2, 3; Male Chorus 3, 4; Tennis 3, 4; Student Council 4; Fiction Editor, "Crimson Highlights" 4; Activities Editor, "Crimson Log" 4; Honor Society 3, 4.

"Don's" outstanding arguments have livened up classes a great deal. Always smiling and never downhearted, "Don," we know, will win much success.

IRIS TOWERS
138 Brownell Street

Dramatic Club 1, 2; "Crimson Highlights" 1, 2, desk editor 3, Editor 4; Honor Society 2, 3, 4.

Iris combines beauty with brains, and the result is pleasing. To Iris goes our highest praise for a terriffic job as editor of the paper. A career in journalism is her goal. We wish her all the luck in the world.

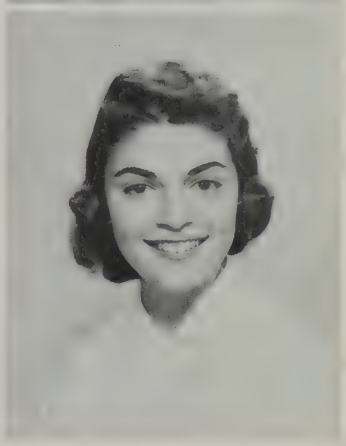

BEVERLY TRIPP
63 Newton Street

Allied Youth 1, 3; GAMS 1, 2; Honor Society 4.

"Bev" is a cute girl with a matching smile and personality. She's always with "Nat," and they find it fun to dress alike. Some of her likes are music, swimming, "Johnny," food, N.B.H.S., and sports. "Bev's" ambition is to be a private secretary.

NORMAN TRIPP
65 Florence Street

Football 1, 2, 3, 4; Track 3; Key Club 3, 4.

Listening to "cool" Glenn Miller records is a favorite pastime of "Norm's." This tall, blond Don Juan is a great sports enthusiast, both as spectator and player. "Norm" aims for a career as a marine biologist. Here's luck to you, "Normie!"

SUSAN TRIPP
919 Rockdale Avenue

Cafeteria Bookkeeper 3, 4; "Crimson Highlights" Representative 1, 2.

Sweet and friendly is this petite blond miss. "Sue's" sunny disposition and friendliness have made her well liked by her classmates. Dancing and driving are her favorite diversions. Her ambition is to be a competent secretary.

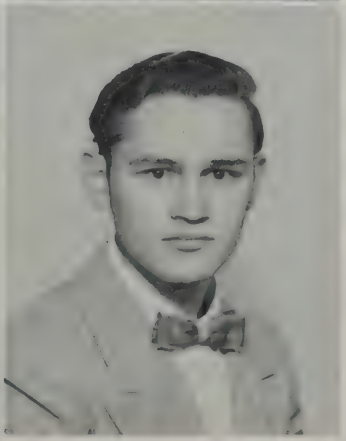

STANLEY TWAROG
52 Morton Court

"Starkie" is a reliable and good-natured young gentleman. Although unusually quiet during school, "Starkie" enjoys music and sports on the outside. Art is one of "Starkie's" favorite pastimes. Stanley's plans for the future are indefinite.

CLASS of 1955

CAROL TWEEDIE
34 Hunter Street

Red Cross 1; Allied Youth 2, 3, 4; Majorette 1, 2, 3, Head 4; Student Council 4; "Crimson Highlights" Advertising Staff 1, 2, 3; Nurse's Aid 2, 3, 4.

Carol is a vivacious miss whose spirit and sunny disposition have won her many friends and much admiration. We are certain she will be successful as a teacher.

SANDRA TYLER
110 Newton Street

"Crimson Highlights" Typist 4; Student Secretary 4.

"Sandy" is a very pleasant person to be with and to talk to. In turn, she likes pleasant teachers. It annoys "Sandy" to climb to the third floor the first thing in the morning. Her ambition is to be a Telephone Operator.

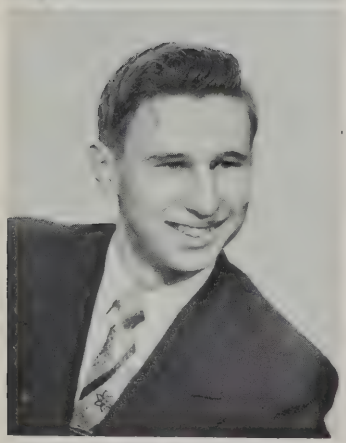

ROBERT VERVILLE
410 Wood Street

R.O.T.C. 2, 3, Captain 4; Traffic Squad 3, 4, Supervisor 4.

"Libby," as he is known to his friends, has brought a great deal of pleasure to his classmates by his talented piano-playing. Listening to the R.O. Drum and Bugle Corps is one of his favorite pastimes. R.O.T.C. training will aid him in his ambition to be an army officer.

ELLA VICTOR
176 Mill Street

Ella is a quiet and dignified young lady. She is very reserved in school but enjoys vacations when they arrive. Ella's saying "Little things mean a lot" is one which every individual should cherish. Her ambition is to become a bookkeeper; we know she'll make a good one.

AGNES VIEIRA
202 Brook Street

"Aggie" is a happy girl who has a friendly smile for everyone. She especially likes nice clothes, and it pleases her to see well-dressed people — especially felows. "Aggie" does have some dislikes, however, and among them are school and working on Saturday nights. She can usually be seen with Esther. Agnes plans to be a secretary.

NORMAN VIEIRA
117 Mott Street

Honor Society 4; Stamp Club 4; Squad Leaders' Club 2.

This pleasant lad is an enthusiastic fan of many sports and has a great time out on the court or field. Strictly for the New York Yankees, he is annoyed by those who oppose his view.

STEPHEN VIEIRA
35 Rodney French Boulevard

R.O.T.C. 2, 3; Tech. Sgt. 4.

Poor "Steve" is upset about the parking space near school that is never there! You can see him tinkering under the hood of a car, or quietly hunting out in the woods. This ambitious lad is busiest when working in the hardware store or driving a truck. Soon we'll see him wearing the uniform of a Marine.

THERESE VIOLETTE
11 Ashley Street

GAMS 2; "Crimson Log" Writer 4.

"Terry," who has a wonderful personality, has many friends. Therese enjoys sports, dancing, and driving; but people who think they own the world don't rate in her life. Her desire is to be a successful secretary. With her determination we know she will succeed.

Class of 1955

JANICE WALKER
110 Moss Street

Choir 2, 3, 4.

"Jan," a sweet and friendly miss who is full of sunshine, is happiest when singing. She has spent many happy hours singing with the school choirs, and outside of school in different choirs. Janice spends her spare time working as a part-time telephone operator, and plans to continue full-time.

PAULA WALSH
414 Rodney French Boulevard

Honor Society 3, 4; Tennis Club 4; Banquet 4.

An honor student, Paula aims to be a teacher and hopes to be a good one, too. We know such a wonderful classmate will certainly succeed in that ambition. This red-haired lass excels in piano-playing and tennis.

RONALD WALSH
19 Vernon Street

Leaders' Club 2; Jayvee Football 2.

"Ronnie" or "Tetch" has a crew cut and light hair. He came to us from Normandin, and enjoys dancing, sports, and movies. Outside of school he takes part in CYO basketball and baseball. He is happy to hear the 2 o'clock bell on Fridays. His ambition is to be Governor.

SYLVIA WALTERS
173 Arnold Street

GAMS 1, 2, 2nd Lt. 3; Prom Committee 4.

Outside school, this little gal has been active with Rainbow Girls, Y.W.C.A., and Fireside Club. "Syl" enjoys dancing, driving, N.B.H.S. games, pizza, new clothes, shorthand, and "Smitty." Her ambition is to become an airline stewardess or a W.A.F. member.

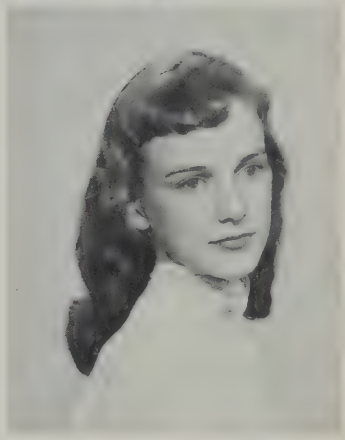

PATRICIA WARD
198 Eugenia Street

Steering Committee 2; General Music 2; Student Secretary 4; Allied Youth 4.

"Pat" is an attractive, tall, blond-haired miss, fun-loving and sociable. Dancing, eating, and writing letters are her favorite diversions, while "Horrors" is her pet expression. "Pat," who is kind and willing, plans to be a secretary.

BARBARA WENZEL
75 Shawmut Avenue

Savings Stamp Representative 2; Student Secretary 4.

"Barbie" is a gal who enjoys having a good time, knitting, writing letters, and going on trips. She dislikes snobs and cowboy drivers. Outside of school "Barbie" belongs to the Order of Rainbow for Girls. She has a part-time job as a typist and hopes to become a secretary.

HAROLD WHALLEY
67 Humphrey Street

R.O.T.C. 2, 3, Tech. Sgt. 4.

"Sonny," as he is known to his friends, is liked by all who know him and is always on the look-out for fun. He enjoys eating and sleeping; his favorite pastimes are hunting and fishing. He feels the happiest during vacations. "Sonny's" ambition is to have a white jaguar for each day of the week!

JOAN WHITEHEAD
19 Richfield Street

Junior Counselor 1, 2, 3, 4; Student Council 2, 3; Choir 1, 2, 3, 4; Allied Youth 1, 2, 3, 4; Steering Committee 3; Student Secretary 4; Library Aid 2, 3, 4.

Joan's pleasant personality makes her popular among her friends and classmates. She intends to teach "the little ones" in the 2nd or 3rd grade.

Class of 1955

JUDITH WHITEHEAD
39 Nye Avenue, Acushnet

Junior Counselor 3; Student Secretary 4; "Crimson Log" Staff 4.

Friendliness, good looks, and a sense of humor all combine to make "Judy" an important member of our class. "Judy," who amuses herself in activities such as dancing and driving, finds time to do office work after school. She plans to be a medical secretary.

RUSSELL WHYTE
322 Ash Street

Squad Leader 2, 3, 4.

A considerate boy with a good disposition, "Russ" is liked by all. Food and money make Russell the happiest. He is active in church work and is a Sunday school teacher. We hope that luck and fortune will be present on his road to success.

WALTER WIENZEK
63 Adams Street

R.O.T.C. 2, 3, Capt. 4; Traffic Squad 2, 3, Chief 4; Student Court Prosecutor 4; Allied Youth 3, 4.

A capable leader, "Walt" did a commendable job as Traffic Squad Chief this year. He also possesses a pleasing personality. Never looking for trouble, "Walt" can nevertheless, put up a fine defense in a scuffle.

NANCY WILKINSON
15 Roy Street

Allied Youth 2, 3, 4; Student Council 2, 3, 4; Girls' League 3, president 4; Student Gov't Day Representative 2.

Nancy, one of our prettiest and most active classmates, has been a perfect Girls' League president and one of the Student Council's hardest workers. Her lovely, warm smile has sold many a coke at the games! A capable clerk in the prescription department at Browne's after school, Nancy plans to become a dietician.

DOROTHY WISHNEFSKY
163 Liberty Street

Honor Society 3, 4; Dramatic Club 2, 3; "Crimson Highlights" Representative 4; Debating Society 2, Captain 3, President 3, 4; Student Secretary 4.

"Dot" is a talented and very co-operative young lady. In 1953 she won the high school "Voice of Democracy" contest. "Dot" intends to follow the teaching profession.

JOAN WOLSTENHOLME
78 Oaklawn Street

GAMS 2; "Crimson Highlights" Representative 3; Student Secretary 4; Honor Society 4.

"Joanie" is a happy-go-lucky girl who loves being with the gang. She likes sports, driving, and walking; but she does not like snobs and underclassmen who act like seniors. "Joanie's" ambition is to be a good secretary.

DAVID YATES
159 Frederick Street

Squad Leaders Club 2; Stamp Club 4.

This tall, quiet lad displays great talent on the basketball court, where he is the happiest. Since he is very busy after school working in a South End store, quiet study halls are a great pleasure and help. In a few years he aspires to a diploma from Textile.

MILLICENT ZEMAN
143 Reynolds Street

Chess and Checker Club 1; Junior Counselor 2; "Crimson Highlights" Representative 3; Honor Society 3, 4.

"Millie" is a brilliant student, who doesn't say much. She's liked by all and is very ambitious. She likes to talk to happy people but dislikes listening to hiccups. General office work is "Millie's" goal.

SANDRA ZEMAN
80 Forest Street

Junior Counselor 2, 4; Dramatic Club 3; Debating Society 3; "Crimson Highlights" 3, distributor 4; Banquet Committee 4.

This gal is everyone's friend. "Sandy's" favorite pastime is playing records. Her ambition is to be successful.

Classmates who wouldn't face the camera!

JAMES ALMADA	127 Whitman Street
CARL McGREGOR	679 Cottage Street
ROBERT McMANUS	51 Russell Street
LLOYD MARDEN	526 Purchase Street
WILLIAM PERRY	172 Caroline Street

Guest Artist

MIREILLE T'SAS

30 Avenue Emile Duray, Brussells, Belgium

Coming to join us for our senior year, under the auspices of the American Field Service, Mireille was not long in entering into our American way of life. An accomplished pianist and lover of fine music, she found much enjoyment at the piano during study periods. Presidency of French Club, membership in Girls' League, writing for "Crimson Highlights," attending dances and other social affairs kept Mireille one busy, busy girl! Her reaction to America? "It is the most beautiful country in the world!"

In Memoriam

Richard Goldberg

A TRIBUTE

Dick entered high school with us and represented the class on the Student Council throughout our freshman year. To our sorrow, we lost this beloved classmate and friend during the summer of 1952.

Those of us fortunate enough to have known Dick will always remember the tall, handsome lad who, in his brief years, achieved such an enviable record as scholar, athlete, and outstanding citizen. His high ideals, persevering nature, and flashing smile endeared him to all.

Gossip first, dance later

Eat, drink and

be merry!

Who let the kitty get in?

Nobody's working but Eleanor

Who's the "wise guy" with the committee?

Careful – it's fattening!

"He's just a doll"

VARIATION I

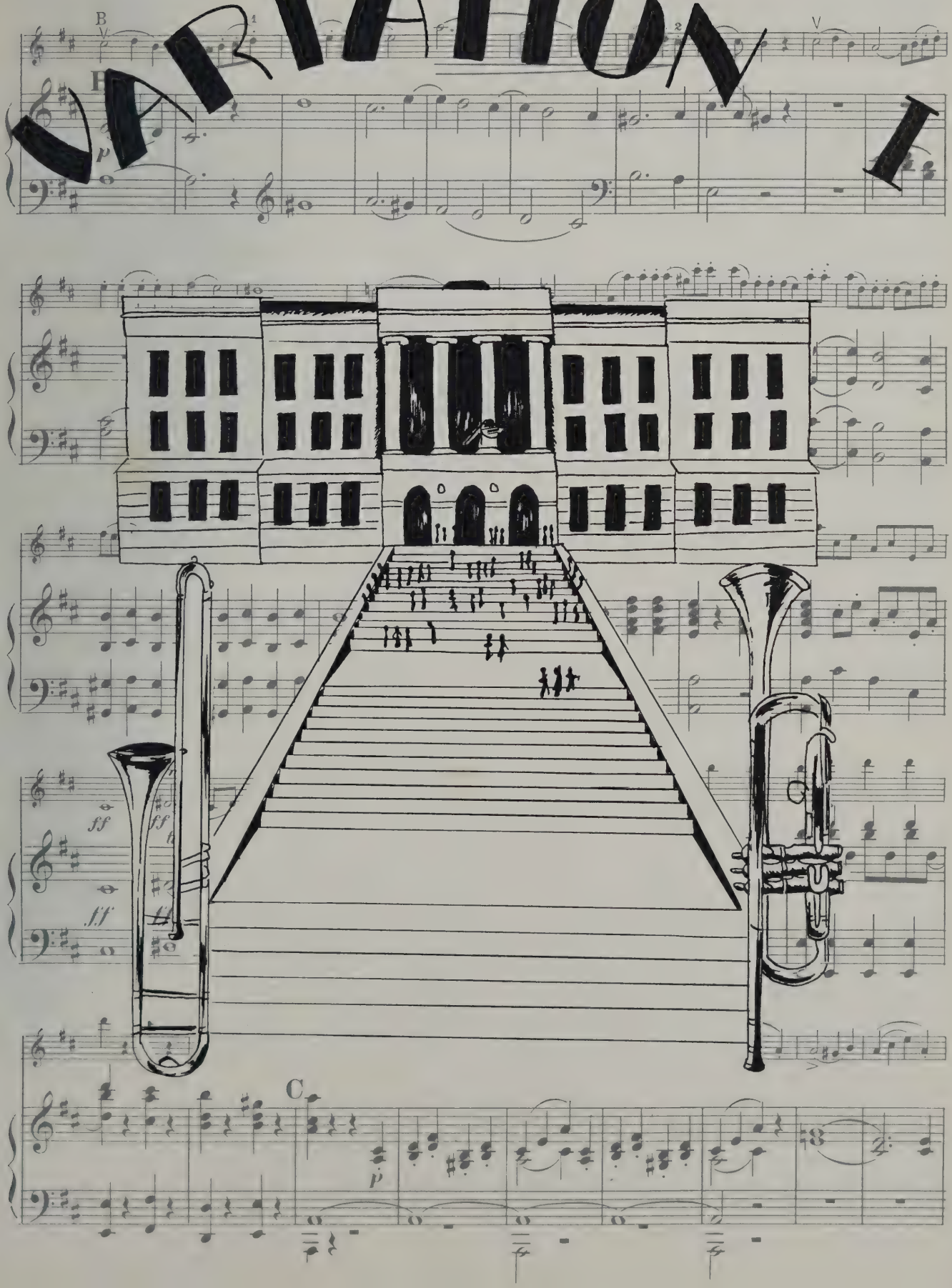

Council VIP's

Secretary Gail, President Dave, Vice-President Ken, Treasurer Pat.

Student Council

"The meeting will come to order, and we'll get things done!" With these words Dave Constantine, President of the Student Council, called the meetings to order, and the members *really* got things done! Is there anyone in the whole school who hasn't been affected directly or indirectly by this organization? No! For its work was far-reaching; its achievements, great. Discussions in the council were lively and long, as each member "gave his all" to see that the views of the majority were brought to light and acted upon.

The phone rang in Room 128 . . . "Good morning, Miss Brady speaking." "Hello, Miss Brady." The chairman of one of the city's big associations was speaking. "I wondered if you could help us out? We're now trying to instill in every American boy or girl the idea of equality, goodwill, and brotherhood. To do this we're sending a boy or girl from high school to Boston and will represent your school as being the most symbolic of goodwill and brotherhood. Could you devise some method to choose that person? Could you help us out?"

"Certainly, I'd be glad to be of assistance. I'll refer the matter to the Student Council immediately."

The next Tuesday at the student council meeting a committee was selected and then organized to look into the matter. Then things were done . . .

This is an example of one of the many projects undertaken by the Student Council. Selling coke at the basketball games, preparing for Student Government Day, supplying the school with book covers, sponsoring Youth for an Honest America, offering a $100 scholarship to a deserving Senior, and many, many, other services for the school and community were performed.

1954-1955 OFFICERS

President ..... David Constantine
Vice-President ..... Kenneth DeRego
Secretary ..... Gail Perry
Treasurer ..... Patricia Roderick
Adviser ..... Anna M. Brady

At Desk: Don Torres, Terry O'Toole, Dave Constantine, Gail Perry.

Second Ro:w Pat Roderick, Carol Tweedie, Nancy Wilkinson, Jim McDonald, Elgin Boyce, Ken DeRego, Ronnie Medeiros, Bob Hayden.

The Seniors were a sober lot!

Traffic Squad

The Sheriff and his posse.

First Row: Dennis O'Leary, Thomas Quinlan, John Bures, Philip Langlois, Walter Wienzek, Raymond Boiton.

Second row: David Constantine, Robert Verville, Thomas Tollefson, Robert Hayden, Roland Beauparland, Joel Karten.

How familiar that symbol of authority, the red traffic band, has become to us! Members of the R.O.T.C. patrolled the corridors in the morning keeping order, while Key Club members similarly kept order and prevented confusion during lunch period.

Traffic Chief ..... Walter Wienzek
Assistant Traffic Chiefs ..... John Bures, Dennis O'Leary
Adviser ..... George H. Gardner

Student Court

"Guilty, or not guilty." The Student Court will decide, just as it has in several cases this year. Organized to enforce the laws of the school, the jury tried traffic violators and balanced the scales of justice.

Judge ..... George Cronin
Prosecuting Attorney ..... Walter Wienzek
Defense Attorney ..... John Miguel
Probation Officer ..... Martha Peret
Clerk of Court ..... Jacqueline Barrows

Members of the Jury: John Blenkiron (foreman) Martha McIntosh, Lorraine Sanchez, Melvyn Holland, Nancy Booth, Virginia Forsythe, John Maslanka.
Adviser ..... Francis J. Singleton

"The finger of suspicion points at you."

First row: George Cronin, Marcia Fortin, Edward King, Ethel Fawcett.

Second row: Carole Adams, Barbara May, Gail Perry, Donald Torres.

Third Row: Jane Tobin, Lila Frates, Joan Perry, Arlene Pildis, Millicent Zeman, Claudette Guillette, Peter Groblicki.

Fourth row: Joan Tarle, Joan Wolstenholme, Harriet Noblet, Elaine Keneklis, Norma Patnode, Patricia Roderick, Dorothy Wishnefsky, Irene Jansen, Joan Papkin.

Fifth row: Margaret Mendoza, Ann Orofino, Jeannette Resendes, Paula Walsh, Patricia Ruggles, Roubine Botseas, Joan Slattery, Muriel Talbot, Mary Lou Bettencourt, Elgin Boyce.

Sixth row: Celeste Costa, Louanda Mach, Maurine Breton, Martha Peret, Annette Ellis, Nancy Booth, Janice Arruda, Sylvia Jennings, Jean Sniezek, John Bures.

Seventh row: James Texeira, Bruce Baggarly, Frederick Bielawa, Maureen Kennedy, Norma Dyer, Nancy Briggs, Beverly Marshall, Ann Cabral, Beverly Tripp, Ellen Bjuhr.

Missing from photo: Pauline Bouchard, John Dowd, Henry Gamble, Donald Higham, Anne Hopp, David Hutchinson, Lorraine Machado, Gilbert Mello, Eleanor Portnoy, Janice Riendeau, Thaddeus Smietana, Iris Towers, Norman Viera, Carol Carr, Lois Gaylord, John Golda, Rosalyn Goldstein, David Goshien, Mary Lowe, Anne Ratcliffe, Joyce Teser, Nancy Wilkinson.

Honor Society

The N.B.H.S. Honor Society is composed of students who have attained a high scholastic record and met additional requirements of character and service. Several students profited by the Tutoring Clinic, sponsored by this organization. An Honor Society party was held in December, and the year's activities concluded with an outing for members and their guests.

1954-1955 OFFICERS

President ..... Edward King
Vice-President ..... George Cronin
Secretary ..... Ethel Fawcett
Treasurer ..... Marcia Fortin
Adviser ..... Miss Mary E. Carroll

"Crimson Highlights" — The Voice of the School

An Editorial Huddle.

Don Torres, Mel Holland, Iris Towers, Carole Adams and Marcia Fortin.

Editor-in-Chief	Iris Towers
Assistant Editor	Carole Adams
Feature Editor	Nancy Booth
Society Editor	Jeanne Balthazar
Desk Editor	Marcia Fortin
Business Manager	Melvyn Holland
Art Editor	Irene Jansen
Assistant Business Manager	Martha Peret
Exchange Editor	Jane Tobin
Fiction Editor	Don Torres
Adviser	Fay H. Newland

Feminity handled the paper this year and proved that the ladies do have business heads. "Crimson Highlights" brought us all the school news, sports, special events, short stories, our favorite gossip column, "Here 'N There," and numerous other important features. Thanks must go to the petite editor-in-chief, Iris Towers, to Carole Adams, assistant editor, and that fine staff who added so much to our enjoyment and education.

More Editors "in conference."

Jane Tobin, Nancy Booth, Martha Peret.

"Smiling Through"

Welfare Chairman Maurine, Secretary Jeanette, President Nancy W., Treasurer Nancy N., Vice-President Ann.

Girls' League

The Girls' League this year has worked ardently to be of service to N.B.H.S. and the community. It is said that the Girls' League members are the busiest in the school, and their record certainly shows why.

If they weren't helping at the City Mission, they'd be making favors for patients at local hospital. If they weren't packaging Christmas seals, they'd be organizing the school-wide Christmas basket project for needy families in this area.

The members put a great deal of effort and enthusiasm in the "Annual Girls' League Ball." The pastel decorations, procession, and crowning of the queen, made the ball one of the loveliest of the year.

1954-1955 OFFICERS

President ..... Nancy Wilkinson
Vice-President ..... Ann Orofino
Secretary ..... Jeannette Resendes
Treasurer ..... Nancy Nelson
Welfare Chairman ..... Maurine Breton
Adviser ..... Anna M. Brady

On window sill: Lorraine Bollea, Gail Johnson, Elaine Keneklis. *First row:* Frances Herlihy, Marilyn Friedberg, Joan Perry. *Second row:* Linda Nielsen, Jane Henthorn, Barbara May. *Third row:* Mary Lowe, Beverly Marshall. *Fourth row:* Eleanor Pontes, Joan Tarle. *Standing:* Sandra LaStaiti. *Absent:* Eleanor Smith, Louanda Mach, Joan Dyer, Pauline Prevost.

Serious Business at Hand!

"Fine feathers make fine birds even finer."

Carol Tweedie, Sandra Rocha, Sandra Holland, Nancy Briggs, Carol Feldon, Janice Kucharski.

Majorettes

"On, on, on, the band goes marching," gaily attired in black and red uniforms. The N.B.H.S. Band played at the weekly auditorium periods, the home football games and at other local schools. In the spring they participated in the musical festival at Mansfield, Mass. Throughout the year they marched in various parades and took part in other civic celebrations.

Under the guidance of its experienced director, Mr. Kenneth Park, the band has brought entertainment and enjoyment to several audiences.

The Drum Majorettes did a fine job this year, representing N.B.H.S. at the various athletic events, school rallies and local parades. They also entertained at Normandin and Roosevelt Junior High Schools.

"Blow, man, blow"

Murdoch McDonald, Amos Simas, Paul Berube, Allan Lewis.

"We've Got Rhythm."

Margaretha Hansmann, Charles Nunes.

"Woodwinds in a Jam Session."

Carol Jones, Emma Jennings, Nancy Booth, William Gifford, John Barrows, Preston Rowe.

They Love Their Latin Neighbors.

Seated, two by two: Barbara Fredette, James Teixeira, Theresa Baptiste, Barbara J. Sylvia, Esther Lopes, Eleanor Grace, Eva Cabral, Marion Azevedo, Annette Krikorian, Ruth Norcross, Celeste Costa, Patricia Russek.

Standing: Sylvia Jennings, Janice Arruda, Ronald Medeiros, Antero Santos.

Pan-American Club

The Pan-American Club, established in 1945, is open to all students interested in the Pan-American Union. It also aims to promote interest in Brazilian and Portuguese culture.

During this past year, members collected stamps to be sent to a Mission where they were sold. The money received from their sales was used for charity. Also, the club has been addressed by a few people who have traveled either in Portugal or Brazil, including Miss Barry, Miss Carroll, and an exconsul of Portugal.

On April 15, the members entertained the whole student body with a play, "Pan-American Holiday," during one of the regular weekly assemblies. The play, based on the exploits of a Pan-American beauty, was written by talented members of this organization.

In June the annual outing was held at Oak Bluffs.

Secretary Eleanor, Vice-President Barbara, Treasurer Helen, President Jimmy.

It's a Man's World!

1954-1955 OFFICERS

President ..... James Teixeira

Vice-President ..... Barbara Fredette

Secretary ..... Eleanor Pontes

Treasurer ..... Helen Nogueira

Adviser ..... Laurinda Andrade

Nos Amis, des Officiers.

Seated: Treasurer Conrad, Secretary Pat.
Standing: Publicity Manager Charles, Assistant Secretary Patricia.

Le Cercle Francais

"Oui, monsieur, Le Cercle Francais conviedra encore vendredi." The French Club not only held business meetings, but also discussed French music, art, personalities; travel in France, French games; and French in America.

This year the club visited Harvard College, where they attended a French class in session and met some members of the Harvard French Club.

The ambitious group produced a French radio program at one of the local stations, and also displayed their ability to the student body with a hilarious comedy play, "Monsieur Beaucoup."

La Presidente et Son Aide.

1954-1955 OFFICERS

President	Mirelle T'Sas
Vice-President	Edmond Thorn
Secretary	Patricia Batacao
Treasurer	Conrad Levesque
Assistant Secretary	Patricia Clarke
Publicity Chairman	Charles Robinson
Adviser	Cecile G. Plaud

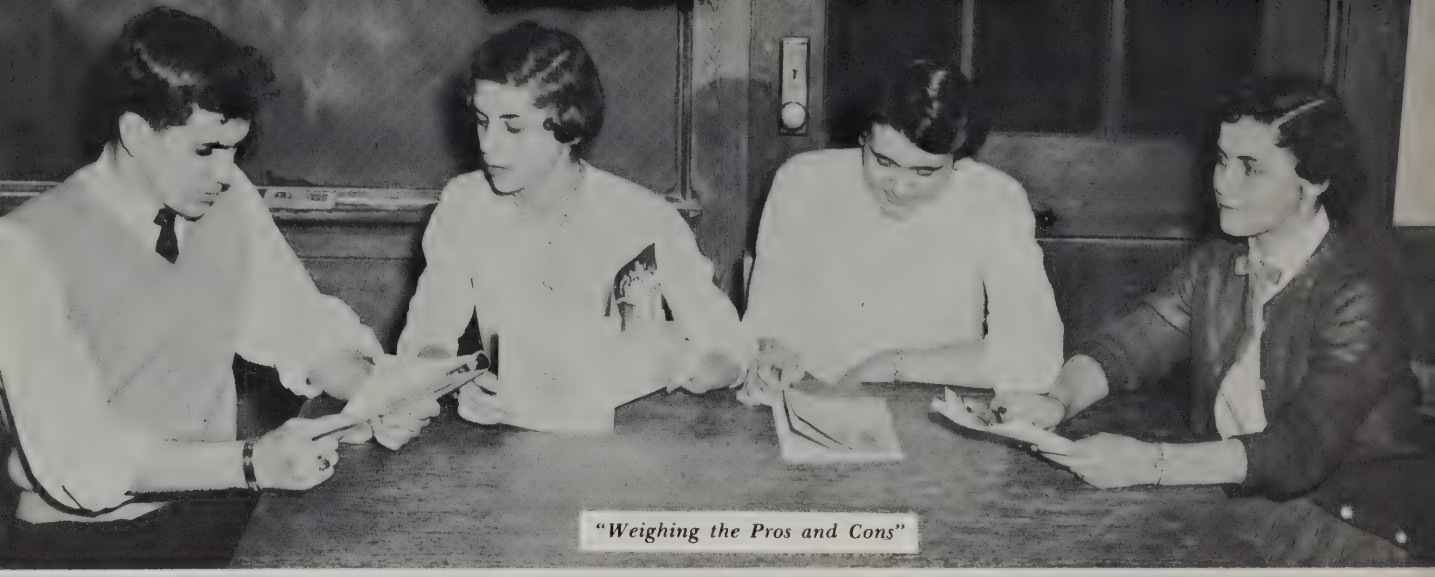

Ken DeRego, Dot Wishnefsky, Pat Rose, and Jeanne Chenard.

Debating Society

This year the Alpha Debating Society proved that, although the main purpose of the organization is to develop interest in public speaking, it could plan several other types of activities, including a very entertaining talent show. The Debating Society sponsored the team which debated at several high schools in the Narragansett League. Members of the team delivered speeches on the radio in behalf of the "March of Dimes" campaign.

1954-1955 OFFICERS

President ..... Dorothy Wishnefsky
Vice-President ..... Patricia Oliveira
Recording Secretary ..... Patricia Rose
Corresponding Secretary ..... Kenneth DeRego
Adviser ..... Antone Felix

Dramatic Club

Luayne and Monette swap ideas.

Mystery, intrigue, and romance—all were in the Dramatic Club's annual presentation of "Girl in the Rain," in which Madelaine Rothberg played a leading role. Students performed short plays for their own enjoyment, learned acting techniques and backstage work during club periods.

1954-1955 OFFICERS

President ..... Luayne Kaplan
Vice-President ..... Roger Allen
Secretary ..... Virginia Forsythe
Treasurer ..... Barbara Bures
Adviser ..... Julia E. Barry
Coach ..... Carl F. W. Bergstrom

"Gentlemen All"

Seated: Robert Hayden, Joseph Kenney, Dennis O'Leary, John Golda.

Standing: John Blenkiron, Edward Cabral, Bruce Mello, John Reale, Terence O'Toole, Frederick Bielawa, Robert McGuire, Stanley Gembala, Joel Karten, Theodore Smietana.

Key Club

"To develop initiative and leadership" is one of the aims of the Key Club, sponsored by Kiwanis Club. Originated last year, it has functioned since then as a service organization in the school. At Christmas time the club sold trees and wreaths to raise money. Members also helped conduct an automobile teenage rodeo. This year the club offered a $50 scholarship to a graduate.

1954-1955 OFFICERS

President ..... Dennis O'Leary
Vice-President ..... Joseph Kenney
Secretary ..... Robert Hayden
Treasurer ..... John Golda
Adviser ..... Paul Rodrigues

Secretary Bob, Vice-President Joe, President Dennis, Treasurer John.

"Officers at Work!"

"Any Bonds Today?"

George Cronin, Raymond Bolton, Barbara Smith, Ruth Norcross, Janet Nadeau, Louanda Mach.

School Savings

The encouragement of thrift through the purchase of United States Savings Stamps and E Bonds was the aim of the School Savings Staff. Despite the absence of any pressure, pupils have invested a surprising amount of money during every school year.

1954-1955 OFFICERS

Chairman ..... Robert Cleveland
Secretary ..... Barbara Smith
Adviser ..... Miss Anna M. Brady

Stamp Club

Plenty of men and plenty of stamps were found in the Stamp Club this year. At weekly meetings the members brought in their own collections and discussed new stamps. The annual exhibit was held in the school library.

In June the members enjoyed a Yankee-Red Sox game in Boston.

1954-1955 OFFICERS

President ..... Thomas Latham
Vice-President ..... Peter Groblicki
Secretary ..... Kenneth Hokansen
Treasurer ..... Paul Alves
Publicity Manager ..... Jerry Rosen
Adviser ..... Mrs. Kula Kontanis

Standing: Kenneth Hokansen, Edward Cabral, Jerry Rosen. *Seated:* Thomas Latham, Peter Groblicki.

"Mail Club"

"Big Boys" Club

Counter-clockwise: Francis Ayres, Joseph Sebastiao, Norman Boucher, Leonard Rapoza, Eugene Ruell, John Fortuna, Priscilla Murray, Carroll Jason, Jerry Louganes, Ernest Sadler, John Buckley, Irving Sykes, George A. Stack, James Fay.

Hi-Vets

The Hi-Vets, reactivated this year and open to any Korean veteran, was established chiefly to "keep the gang together." The group sponsored a Hi- Vets Talent Show which was a big success. Money accumulated from it was used to place a plaque in the auditorium to commemorate the memory of those boys who didn't return from the Korean War. Hi-Vets also offered a $100 scholarship to a deserving member of the graduating class.

1954-1955 OFFICERS

Co-Presidents, Norman Boucher, Jerry Louganes
Secretary-Treasurer ..... James Fay
Adviser ..... Mitchell S. Janiak

Left to right: Ernest Sadler, Francis Ayres, Norman Boucher, Joseph Sebastiao, John Fortuna.

"Singing Troubadours"

Seated, first row: Lila Frates, Rosalyn Goldstein, Eleanor Portnoy, Joan Papkin.
Second row: Annette Ellis, Mary Lowe, Marcia Fortin, Carole Kenler.
Third row: Monette LaForest, Nancy Booth, Barbara Smith, Joan Norris.
Standing in back: Esther Lopes, Nancy Briggs, Eleanor O'Neill, Kathryn Beattie.
Standing on the side: Nancy Dunham, Joan Whitehead, Marion Azevedo.

Allied Youth

This year members of Allied Youth have enjoyed themselves while still learning that fun may be had without alcohol.

The organization's officers did a fine job in planning parties and projects throughout the year.

The delegates to the National Allied Youth Convention in Buckhill Falls, Pennsylvania, will long remember the good times enjoyed, friendships made, and ideas brought back to N.B.H.S.

And who'll ever forget the majesty and pageantry of their "Command Performance"! Allied Youth has been a credit to the school.

1954-1955 OFFICERS

President ..... Wilfred Cadieux
Vice-President ..... Joanne Norris
Secretary ..... Barbara Bures
Treasurer ..... Judy Morton
Adviser ..... Bertrand E. Davies

Junior G-Women: Joyce, Martha, Joan and Carole.

Senior Office Assistants

How much clerical work was attended to by those seniors who helped in the various school offices! On this and the two following pages are pictured the groups who gave much time and effort to "behind the scene" details.

The Director of Guidance and Placement trained Junior Counselors in the fall to take inventory of all students in each home-room, and to keep up-to-the-minute records of any changes in a student address, place of employment, and similar facts. This "Special Senior Investigating Committee" was made up of Jacqueline Barrows, Doris Brunelle, Nancy Costa, Martha Deprato, Carole Kenler, Albert Levasseur. Gilbert Mello, Janice Riendeau, Joyce Teser, Joan Whitehead, and Sandra Zeman.

Other groups helped in the Business Education Office, in the Library, in the Nurse's Office, and in the Psychometrist's Office.

Additional seniors contributed valuable services as Cafeteria Helpers, and as Secretaries in the R.O.T.C. Office and the Guidance Office.

"Wish I Were Sick!"

The nurse's aides: Rosalyn Goldstein, Joan Tarle, Pat Nelson, Carol Tweedie, Kathleen Griffith.

Business Office Crew in a gay mood.

Seated: Janice Arruda and Geraldine Fordham.
Standing: Marie Perry, Joseph Presner and Louanda Mach.

Left to right: Patricia Nielsen, Lila Frates, Lorraine Bak, Carol Scarpitti, Marilyn Friedberg, Eileen Lewis, Elaine Keneklis, and Barbara Fredette.

Seated: Pauline Prevost, Patricia Singleton, Blanche Bergeron, Bernice Doyon, Anne Ratcliffe, Lee Harris, Sandra LaStaiti, Joan Perry.

Standing: Janice Cramer, Elaine Keneklis, Patricia Ward, Mr. Hayden, Norma Arruda, Linda Nielsen.

Girls' Auxiliary Military Service

For the Girls' Auxiliary Military Service, the largest organized group at school, the 1954-1955 school year was an extremely active one. Under the joint guidance of the R.O.T.C. instructors and the Social Counselor, members became proficient in close-order drill, learned military courtesy, and gave countless hours serving school and community. Armistice and Memorial Day parades, Valentine Ball, Federal Inspection, Field Day, Prize Squads Competition, First Aid Teams Contest, Ushering service, Tag Day Collection — all contributed to a busy, busy year.

INSTRUCTORS

Captain ..... James D. Papile
Master Sergeant ..... Everett W. Albright
Sergeant First Class ..... John V. Allen
Adviser ..... Anna M. Brady

Battalion Staff, left to right: Commander, Major Ruth Nassar; *Executive Officer,* Captain Joanne Dzioba; *Adjutant,* Captain Beverly Marshall; *Supply Officer,* Captain Sally Ames.

The Big Four.

The Whips.

Company Officers, left to right: Captain Theresa Baptiste, Second Lieutenant Harriet Noblet, First Lieutenant Jeanne Chenard, Second Lieutenant Ruth Geary, First Lieutenant Lucille Fraga, Second Lieutenant Louise Boucher, Captain Eva Cabral, Second Lieutenant Nancy Cassidy, Captain Anna Morrison, Second Lieutenant, Pauline Bouchard, First Lieutenant Janice Arruda.

Reserve Officers' Training Corps

The Reserve Officers' Training Corps is a military organization with the purpose of training high school students to become good citizens of the community. It is open to boys who desire to learn about weapons, tactics, and military duties.

During the year, the "RO" presented its annual Military Drill and Ball with the special feature of prize squad drill competition.

The entire battalion also participated in the city's Veterans' Day Parade and Memorial Day Parade, as well as in functions carried on by other military organizations.

Another of the major events was the Federal Inspection held in the Spring, by a military official sent by the Department of the Army. New Bedford's R.O.T.C. unit has received a "superior" rating for many years now. This rating is given to very few units throughout the country, and must be maintained if the school is to have an R.O.T.C. battalion.

At the end of the year all the cadets were treated to a picnic held at Fort Rodman. The regular army teaching staff acted as chefs, and a good time was had by all.

Cadet officers were selected from the third year class on a basis of leadership, military bearing, exercise of command, and scholastic standing. Heading the list of cadet officers this year was Major Stanley Gembala. Members of the staff were Captains Thomas Tollefson, Frederick Bielawa and Lieutenant Manuel Mello. Company Commanders included Captains Robert Verville, John Golda, Thaddeus Smietana, and Charles Adams. Executive officers were Lieutenants Daniel Barboza, James Strupczewski, Roland Beauparland, and Linwood Brown. Platoon Leaders were Second Lieutenants Paul Correia, Roger Allen, Patrick Sullivan, Robert McManus, Stephen Brown, and Alfred Deptula.

INSTRUCTING STAFF

Captain ..... James D. Papile *Master Sergeant* ..... Everett W. Albright

Sergeant First Class ..... John V. Allen

Robert McManus, Alfred Deptula, Patrick Sullivan, Roger Allen, Manuel Mello, Frederick Bielawa, Robert Verville, John Golda, Stanley Gembala, Paul Correia, James Strupczewski, Ronald Beauparland, Charles Adams, Thaddeus Smietana, Thomas Tollefsen, Daniel Barboza.

Major Stanley Gembala, Captain Charles Adams, Captain Thaddeus Smietana, Captain John Golda.

Dirty Faces — Pure Hearts

"Will yuh - - - or won't yuh?

"Ten-shun!"

Call to Colors.

"Getting Pinned?"

Dancin' up a storm.

"C'mon, Kids . . . Smile."

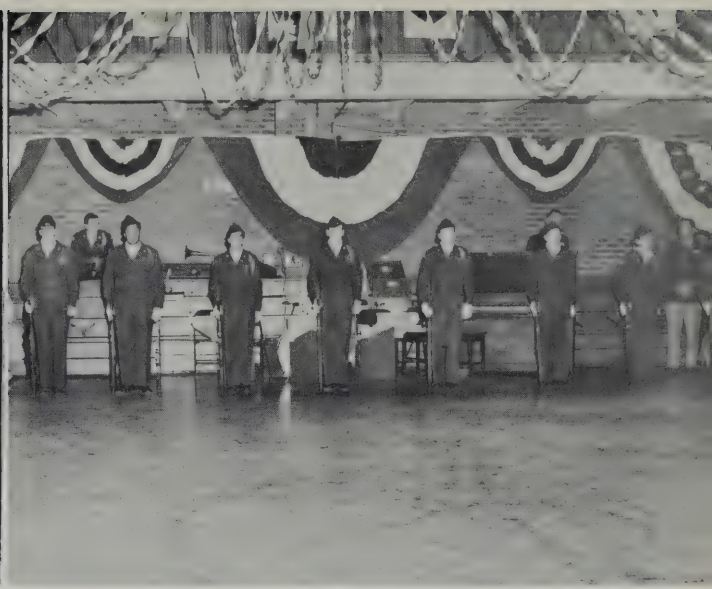

The Line-up.

"Buy Me One, Mommie."

"What's the Matter, Rene?"

Heads Up!

"Who, Me?"

First row: Anne Barry, Natalie Macedo, Janice Walker, Joan Whitehead, Barbara Smith.
Second row: Bernice Medeiros, Joan Perry, Marjorie Cohen, Judy Leventhal, Patricia Ruggles, Eleanor Grace.
Third row: Marie Perry, Irene Jansen, Margaret Mendoza, Priscilla Pimental, Mary Lou Bettencourt.
Fourth row: Norma Patnode, Joan Papkin, Nancy Booth, Susan Green.
Fifth row: Charlotte Couto, Marcia Halprin, Carole Kenler, Mary Lowe.
Sixth row: William Paul, Robert Grundy, Raymond Chausse, Donald Torres, Antero Santos.

The Choral Groups

This year has been a busy and successful one for all the choral groups. In December they presented a cantata, "Childe Jesus," for the Christmas assembly. They also combined and adopted a Needy Family. Under the able direction of Boris Goldovsky, conductor of the New England Opera Company, New Bedford choirs harmonized with voices from area schools to present "Carmen" at the annual opera sing in Fall River.

With the four seasons as a theme, the choral groups presented their annual concert on April 1. The young singers also participated in Music Week and entertained student bodies at each of the junior high schools. The annual party was held in June.

Our congratulations to the choral groups and Miss Ratcliffe, their able director, who made our year musical and happy.

Seniors prominent in the vocal music groups were Antero Santos, president of the Male Chorus; Barbara Smith, president of the Senior Choir, Patricia Ruggles, its treasurer, Joan Whitehead, its secretary, Joan Perry, its librarian.

"Spirit+Strength=Harmony"

Eternally Feminine.

Joan Papkin, Joan Whitehead, Barbara Smith, Patricia Ruggles.

"Shall We Dance?"

Antero Santos, Raymond Chausse.

A Bit o' This 'n That

Chug-a-lug!

Santa's Babies.

"Who's Afraid of the Big Bad Wolves?" Not Charlotte!

Honor Society Hi-Jinks.

Key Club Conclave.

"How Dry I Am"

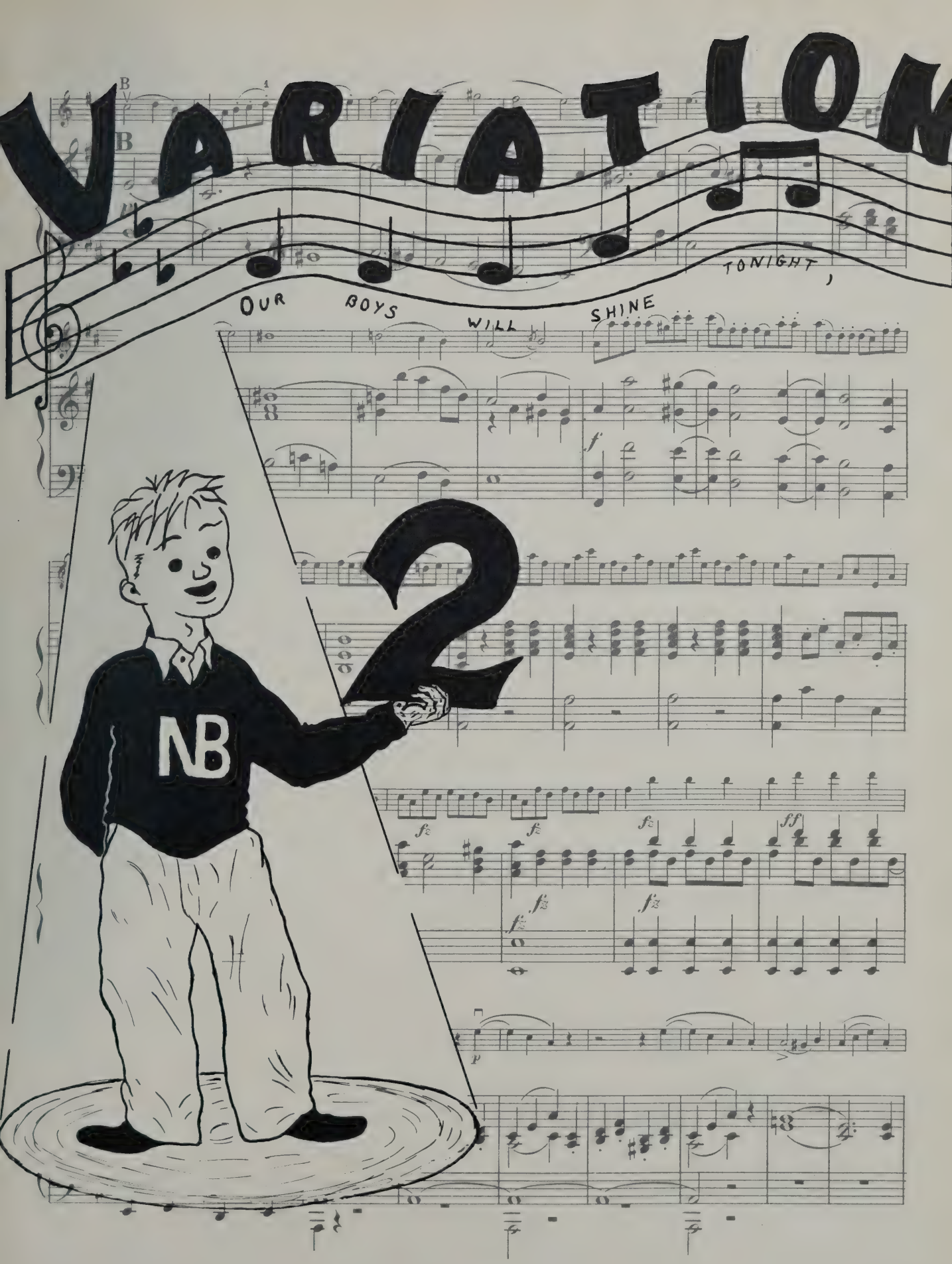
VARIATION
OUR BOYS WILL SHINE TONIGHT,
2
NB

Football

Showing the team spirit and hustle which is the formula of all good teams, the N.B.H.S. football team compiled a commendable record of 4 wins and 4 losses.

In its curtain raiser, the Crimson defeated a strong Barnstable eleven by a score of 18-13. Dave Roberts scored twice and Jerry LeBlanc, who was playing his first football game, also scored.

At Father Woodley Field, New Bedford turned back the Coyle "Warriors" by a 26-6 score. Again outstanding was Roberts, who tallied twice for the Taylormen. The Crimson ripped the game wide open with a twenty point barrage in the second period.

The first home game was a joyful one for the Crimson, as it stunned North Quincy, 13-6. Roberts brought the fans to their feet with a fifty-yard run for a touchdown. Diminutive Leroy Tablas displayed fine defense.

After winning three straight, the Red and White suffered a defeat at the hands of Taunton High School 20-0. The Herringtowners capitalized on every break and kept N.B. in trouble all afternoon. High School had one golden opportunity late in the third quarter, but a penalty called the play back.

Playing on a rain-swept field, the Crimson gained a 6-0 victory over arch-rival Fairhaven. It wasn't until the fourth stanza when the Red and White scored from the one-yard line. Bob Forcier, Denny Louriero, and Dave Roberts led the way in an outstanding team victory.

With a crowd of 2000 watching, the Crimsonites suffered a 20-7 defeat to rival Voke. At the end of the third quarter the score was 7-7 and still anybody's ball game; but soon the Mackmen came to life as they scored two "T.D's" in the last quarter. Forcier played his usual good line game.

Riddled with injuries, the Taylor coached gridders could not cope with Rindge Tech. The Green and Gold had a 21 point lead at the half-way mark, and then tallied 8 more points to defeat the New Bedford team by a score of 29-0.

At the annual Turkey Day classic, N.B. ended up on the short end of a 14-6 score in Fall River. Dave Ritchie scored the lone goal for N.B. The Durfee backfield gave the N.B. linemen trouble during the entire contest.

Mud, Sweat and Smears!

Gridiron

H.B. Dan Loureiro

F.B. Dave Roberts

C. John Golda

R.E. Terry O'Toole

R.T. Dick Negus

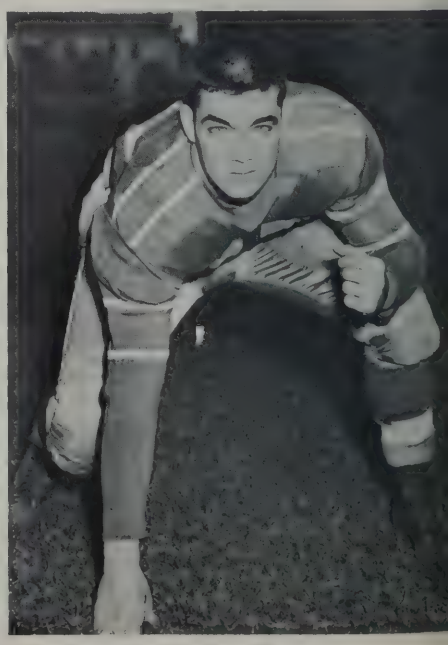

R.G. Bob Forcier

Heroes

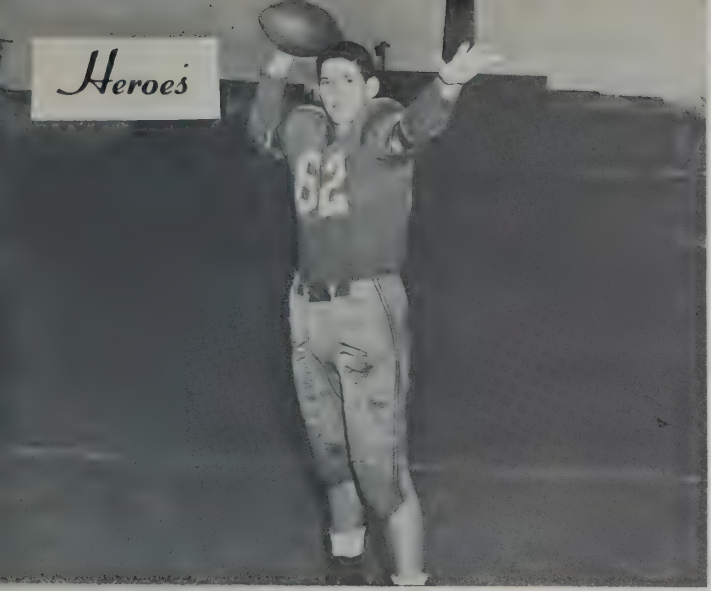

Q.B. Dave Ritchie

H.B. Jerry LeBlanc

COACHES: Clarry Haskell, Amos Taylor (Head) and Ed Lowney.

L.G. Leroy Tablas

L.T. John Connors

L.E. Norm Tripp

Grandstand Girls.

Left to right: Joan, Carol, Babs, Lorraine, Carole, Marcia, Terry.

Sandy's Rarin' to Go!

Cheerleaders

Seen at all sport activities connected with New Bedford High School were the seven lively misses who cheered the boys on to their many victories. This year there were five seniors on the squad, Lorraine Hebert, Head Cheerleader; Barbara May, Carole Adams, Marcia Fortin, and Substitute Sandra LaStaiti. Joan Kelly, Carol Foster, and Terry Vertente completed the squad.

After many long practice periods, the girls participated in the Annual David Prouty Cheering Tournament, and brought the second place trophy back to N.B.H.S.

It went that-a-way!

Which ones have the Toni?

"On, New Bedford!"

Hoop Heroes.

First row: Dan Louriero, Bob Roza, Roger Gauvin, Captain Jerry LeBlanc, Bob Fuller, Ken Martin, Manager Brian Wishnefsky.

Back row: Coach Stan Grabiec, Ted Jonas, Jim Nightingale, Dave Hutchinson, Len Hirst, Charlie Correia, Bob Rezendes, Manny Lima.

Basketball

The 1955 basketball season proved very suscessful for this year's Crimson basketball team. Enjoying a fine sixteen-and-four record, the Red and White were Co-champions of the Bristol County League and went to the Tech Tourney at the Boston Garden.

Players who wore the Crimson uniform for the last time are Captain Jerry LeBlanc, Roger Gauvin, Danny Loureiro, Dave Hutchinson, Lenny Hirst, and Bob Fuller.

Against city rival Vocational, New Bedford won the two league games and a third in the elimination for the Tech Tourney which was played at Brandeis University.

In the first meeting between these two, the Red and White edged out Voke by two points in a contest which went into an overtime. The second game was won by an eight point margin 61-53. In the game played at Brandeis, again the Grabiec-coached players were victorious by a tally of 53-48. Bob Fuller kept New Bedford alive in this game with his stunning set shots and ended up with twenty-two points for the victors; little wonder he was picked for the All Bristol County team.

In league encounters against Durfee, New Bedford was defeated in the first game at the Fall River Boys' Club 45-43. At the County Street gym it was a different story, with the Red and White defeating the Urbanites by a 40-33 score. In the latter game, Dave Hutchinson, who also made the All Bristol County team, was outstanding offensively and defensively.

The New Bedford basketeers were very successful in both games against Fairhaven this season. Danny Loureiro and Bobby Roza provided plenty of good basketball in these contests.

In the quarter finals of the Tech Tourney, New Bedford High was eliminated by Attleboro High, who previously had split in Bristol County games during the season.

The successful year was due to Mr. Grabiec, Mr. Palmeri, and, of course, the players themselves who showed the spirit and determination that makes championship teams.

Center Hutchinson

Forward Loureiro

Guard LeBlanc

Forward Martin

Forward Roza

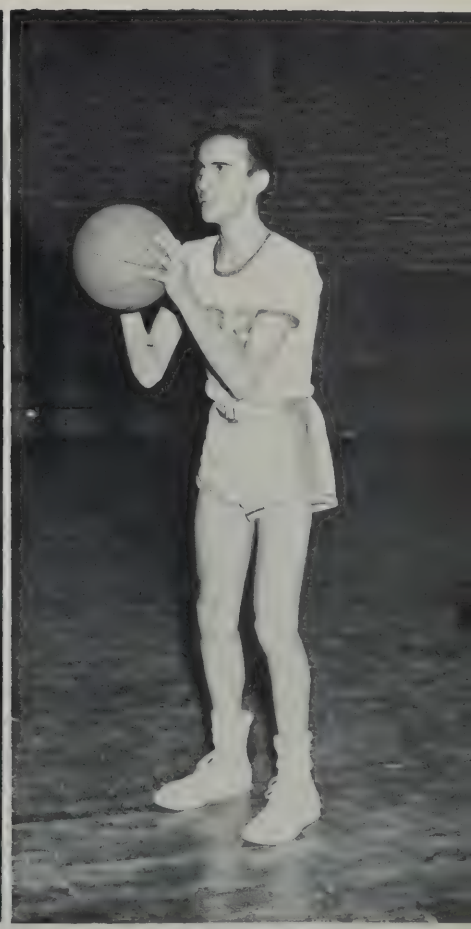

Guard Fuller

First row: Sandy Rocha Rosemary LeBlanc, Pat Swain, Carol Bourdon, Alice Plaud, Rosemary Mello, Carol Jones, Jenny Botseas, Cynthia Beaudoin.

Second row: Miss McFadden, Nancy Berg, Betsey Jane Bell, Judy Ganson, Linda Johnson, Shirley Smith, Marilyn Newton, Pat Meunier, Marcia Oliveira, Janet Lemire, Pat Duguay and Joann Norris.

Girls' Basketball

The New Bedford High School Girls' Basketball Team finished the 1955 season with a 6-2 record, with two wins over Dartmouth, Westport, and Fairhaven and two losses to New Bedford Vocational, which finished first in the New Bedford half of the Narragansett League.

The first team for the Red and White consisted of forwards Marcia Oliveira, Sandra Rocha, Rosemary LeBlanc, Marilyn Newton and Liz Saunders; guards Judy Ganson, Pat Meunier, Betsy Bell, Nancy Berg and Natalie Mendes. This team was made up of Juniors and Sophomores so that next year Miss MacFadden and the team can look forward to a very successful season and possibly the Narragansett League Championship.

"Who's Who?"

SCOREBOARD

Date	*N.B.*	*Opponent*	
Jan. 12	51	Dartmouth	36
Jan. 18	23	Voke	43
Feb. 10	65	Dartmouth	49
Feb. 11	49	Fairhaven	48
Feb. 16	26	Voke	45
Feb. 28	53	Westport	39
Mar. 2	62	Fairhaven	50
Mar. 7	39	Westport	18
Mar. 10	16	Somerset	18

Front row: Alfred Sylvia, Randall Alves, Thomas Cummings, Richard Monjeau, Mr. Boucher, Paul Berube, James Botellio, Russell Marchant, William Hawes.

Second row: David Hutchinson, Paul Magan, Donald Savino, John Mello, Ronald Rapoza, Robert Lee, Robert Barthelemy, Richard Girard.

Third row: Richard Langis, Robert Perry, George Taber, Brian Dextradeur, Robert Braley, John Reale, Louis Roche, Terrence O'Toole.

Track

Under the capable guidance of Mr. Albert Boucher, who is in his first year as track coach, the Crimson track team worked hard in preparation for spring track meets.

Seniors competing in their last New Bedford High track meet were Paul Berube, Dave Hutchinson, Al Sylvia, Danny Loureiro, Leroy Tablas and Terry O'Toole.

The Red and White squad faced keen competition from such schools as Vocational, Fairhaven, Durfee, Taunton and Attleboro. The season proved very fruitful for the Crimson trackmen, as the team showed both spirit and determination.

Left to right: Randall Alves, Robert Perry, Alfred Sylvia, James Botellio, Paul Berube, Terrence O'Toole.

First row: Mr. Wilson, Joseph Finnerty, William Roberts, Jerry LeBlanc, Roger Gauvin, Gordon Helme, Roger Ames, George Carvalho, Dutra, Gaylord Luces.

Second row: Manny Lima, Richard Perzentz, Tom Vieira, Charles Correira, Danny Jardin, Ronald Opodoza, Dennis O'Leary, Donald Corryville, Carlos Rodriquez, Paul Mulvey.

Soccer

Deserving special recognition for bringing N.B.H.S. back into the soccer spotlight, by enjoying an undefeated season are the Benny Wilson coached soccer players. The Crimson booters laid claim to the State Championship, ending with a record of 7 wins and 1 tie.

Opening the season with a 2-0 win over N.B. Voke, the Crimson broke a series of losses to the Green for the first time since 1933. Center forward Billy Roberts scored both goals. In following contests the Red Raiders defeated a strong Brown University team 1-0 and tied Diman Voke 0-0. Next foe for the Crimson was Westport High; the Central Villagers were easily defeated by a score of 5-1. Jerry LeBlanc scored 3 goals for the Wilsonites. Sparked by determination the Red and White downed Portsmouth Priory 2-1 and Diman Voke 2-0. The undefeated Crimson defeated Westport for the second time by a score of 3-2. The curtain rang down on the season by New Bedford High School winning the City Championship by virtue of a 1-0 victory over Voke.

"Fighting Roger" Gauvin scored his first goal of the season and it proved to be the one that brought the championship to New Bedford High School after a lapse of twenty-one years.

To receive special congratulations are senior players Gauvin, LeBlanc, Roberts, Helme and Jardin. Coach Benny Wilson merits heartiest congratulations for not only being responsible for their successful season but also for making them a credit to N.B.H.S. on and off the playing field.

At Last — The Travers Trophy!

Mr. Travers, Mr. McDonnell, Roger Gauvin and Gordon Helme.

"The Dior Look!"

Roger, Mr. Wilson and Gordon.

First row: Bob Hayden, Al Horvitz, Buddy Gitlin, Howard Galkin.
Second row: Duncan MacDonald, Al Kleger, Louis Villela.

Tennis

Under the able coaching of Mr. Walter Bonner, the tennis team has practiced throughout the winter in an indoor gym.

Robert Hayden, Allan Kleger, George Viera, Louis Villela, Duncan MacDonald, Andy Doyle, Alan Horvitz and Howard Galkin formed the nucleus of the tennis team. These boys have been very busy perfecting their smashes, drives and backhands.

Those schools who had matches against the Crimson include Fairhaven, Rogers, Durfee, De Lasalle Academy, Tabor Academy, and Brockton.

Ride to Victory

The pause that refreshes?

Sweater boys

"It's a bird. It's a plane. No . . . It's Tabby!"

Forward — Charge!

In my Easter Bonnet

Class Motto:

"Strength Through Harmony"

We'll never let you get away

JUST TO GIVE YOU THE FACTS, MEN!

Three faculty members are "graduating" with the class of '55 this year, Master Sergeant Everett W. Albright, Captain James D. Papile, and Mr. Harold E. Willey.

Working side by side, Sergeant Albright and Captain Papile have not only trained the ROTC boys well in the field of military tactics and science, but have also served as a continual source of understanding and inspiration.

In addition to Mr. Willey's duties in the science department, he has contributed greatly to the extracurricula activities of the student body, acting as a basketball coach, baseball coach, as an adviser to the photography club and golf coach. His long, commendable service exemplifies Mr. Willey's willingness to give his "all" for the benefit of the school.

We only wish that we could lock these "boys" in New Bedford High and throw away the key so that the other graduating classes could benefit from their guidance and enthusiasm; but since we can't, we'll just lock them up in our memoirs and never let them get away.

THE SHERIFF

Arrangers

An Indispensable Force

Steering Committee surrounds Class President: Marilyn Friedberg, Luayne Kaplan, Constance Biscari, Bernice Doyon, Paul Berube, Annette Ellis, Lorraine Bollea, Frances Herlihy, Jeanne Balthazar, Lorraine Paquin. Marjorie Cohen, absent.

Harmony among the many members of our orchestra was due in large part to this hardworking group, which met weekly, and attended to dozens of details necessary for smooth performances of our symphony.

This was the group which was constantly seeking funds for one cause or another! Its members served as a social committee; kept at us until our photographs for this program were complete; saw to it we were properly fitted for platform appearance on the season's closing night. Without the cooperation of this distinguished group of Arrangers, there could never have been such a fine *esprit de corps* among our orchestra personnel.

Motto Committee — Joan Papkin, *Chairman*; Bruce Baggarly, Eleanor Portnoy.

Cap and Gown Committee — Seated: Eunice Chace and Carol Scarpitti, *Chairman*. *Standing:* John Bures, Jack Sheerin and Earle Holden.

Banquet Committee

Barbara Smith, *Chairman*
Sandra Zeman
Joan Dyer
Monette LaForest
Pat Perry
Carol Moniz
Paula Walsh
Deborah Goldberg

Prom Committee

Blanche Bergeron, *Chairman*
Maurine Breton
Janice Goodwin
Jacquelyn Enos
Norma Arruda
Sylvia Walters
Ann Ratcliffe
Joseph Kenney
Rosalind Goldstein
Lila Frates
David Barry
Nancy Booth

Composing Room

Arlene Pildis, *Editor-in-Chief;* Ethel Fawcett, *Assistant.*

Photography Staff — Jimmy McDonald, *Editor;* Jackie Barrows, *Assistant.*

Activities Staff — Don Torres, *Editor;* Jean Swintak, Mary Lou Bettencourt.

Personals Staff — seated: Janice Riendeau, *Assistant Editor;* Martha Peret, *Editor;* Judith Whitehead. *Standing:* Therese Violette, Anne Barry, Pauline Bouchard. Joan Papkin and Joe Kenney, absent.

Composing Room

Art Staff — John Golda, Irene Jansen, *Editor* and Maureen Kennedy.

Typing Staff — seated: Janice Arruda, *Head Typist. Standing:* Theresa Baptiste, Bernice Medeiros, Anne Cabral.

Superlatives Staff — Nancy Nelson, Nancy Booth, *Editor* and Buzzy Karten.

Business Manager
Joan Dyer

Sports Staff — Bob Fuller, *Editor* and Joann Norris, *Assistant.*

Souvenirs

At the end of the 1954-1955 concert season, the following orchestra personnel, in appreciation of happy hours in rehearsal and performance at this institution, gratefully leave the souvenirs listed beside their names:

Jack Sheerin — "My traffic job on the girls' side of cafeteria."

Kathy Green — "The goose pimples I got in 132."

Luayne Kaplan — "My crushes on New Bedford High athletes."

Tony Bernardo — "My drums."

Eunice Chace — "The airplane engine in 313 to any girl that wants to become a pilot."

Marcia Fortin — "My bones to patch up the skeleton in 314."

Gordon Helme — "The two teeth I had knocked out playing for the championship soccer team."

Jean Sniezek — "To a future guidance secretary, I leave the 'thrill' of hearing those wolf calls when she delivers messages to study halls."

John Golda — "My water pistol."

Robert Perry — "4367 straws I used in cafeteria in the last five years."

Jane Tobin — "All the blood I took from my finger in biology class."

Manuel Mello — "The pillow I used in physics class.

Al Sylvia — "My red gym trunks."

Don Torres — "A profound philosophy concerning the nature of Woman."

Priscilla Murray — "My nerve."

Bruce Baggarly — "A toga for Miss Ryan."

Lila Frates — "My once whole, now holey, chem towel."

Bruce Barros — "My youth."

Milton Johnson — "The race to the cafeteria."

Tom Damon — "My indebtedness after paying for Prom, Graduation and the Banquet."

Lingering Melodies

The strains of "The 1955 Symphony" will never be forgotten. To some of our musicians, certain melodies not in the original score will linger for years to come. For example, to:

Margie Cohen — "Worms."

Gail Perry — "Being locked in the girls' locker room all by myself one fourth period."

Len Hirst — "The time I hit the pole while running on the track."

Marcia Fortin — "Trying to hide Carole Adams, changing after cheering practice, when Walter Sidd walked in."

Don Medeiros — "My World History class and the little German girl, to whom I am now engaged."

Esther Lopes — "The day Jimmy McDonald locked me in Mrs. Duff's closet."

Terry O'Toole — "The rally when I wore Janice Kucharski's form-fitting uniform as a majorette."

Sylvia Walters — "Typewriters that kept making mistakes."

Bob Kaufman — "The time Janice Cramer almost killed herself with SO_2 gas in chemistry."

Carol Moniz — "Sitting in Miss Fisher's waste basket for half an hour."

Jim McDonald — "Being thrown into the shower fully dressed."

Paul Berube — "Wondering where to put my extra hand while leading the band on Student Government Day."

Harriet Noblet — "Miss Fisher's Space Class and all the little space cadets."

Pat Nelson — "The day the RO boys turned the telephone booth half over with us in it."

Nancy Wilkinson — "The time we dressed Mr. Singleton's skeleton in a bikini."

Featured Artists

From the Business World.

Romeo and Juliet — Andre Benoit and Louise Boucher.
Biggest flirts — Norman Fletcher and Sylvia Walters.
Most popular — David Roberts and Lorraine Hebert.
Most likely to succeed — Ronald Medeiros and Ethel Fawcett.
Biggest wheels — Daniel Loureio and Jeanne Balthazar.
Most versatile — Bob Forcier and Joanne Sanderson.
Best looking — Jack Sheerin and Norma Arruda.
Done most for New Bedford High School — Ronald Medeiros and Ethel Fawcett.
Best athlete — Jerry LeBlanc and Eunice Chace.
Best personality — David Roberts and Joanne Sanderson.
Best groomed — William Fontes and Vivian Grenon.
Best-mannered — Joseph Arruda and Barbara Wenzel.
Most happy-go-lucky — Jerry Souza and Sandra Zeman.
Class dreamers — Jack Sheerin and Pat Ward.
Most school spirit — Roger Gauvin and Lorraine Hebert.
Most in need of driver education — Norman Fletcher and Joan Lipsett.
Most musical — Tony Bernardo and Marie Perry.
Nicest smile — Andre Salvas and Janice Goodwin.
Most studious — Henry Gamble and Claudette Guillette.
Most fun to be with — Jerry LeBlanc and Carol Moniz.
Best all-around — William Fontes, Jerry LeBlanc, Lorraine Hebert, Frances Herlihy and Joanne Sanderson.

Featured Artists

From the Field of Arts and Sciences.

Romeo and Juliet — Dennis O'Leary and Maurine Breton.
Biggest flirts — Buzz Karten and Joanie Whitehead.
Most popular — Jim McDonald and Martha Peret.
Most likely to succeed — Elgin Boyce and Martha Peret.
Biggest wheels — Dave Constantine and Arlene Pildis.
Most versatile — Paul Berube and Carole Adams.
Best looking — Dick Negus and Iris Towers.
Done most for New Bedford High School — Dave Constantine and Carole Adams.
Best athlete — David Hutchinson and Joann Norris.
Best personality — William Gifford and Pat Roderick.
Best groomed — Russell Barton and Barbara May.
Best mannered — Paul Berube and Mirielle T'sas.
Most happy-go-lucky — Ray Bolton and Anne Barry.
Class dreamer — Terrence O'Toole and Mary Lowe.
Most school spirit — Earle Holden and Marcia Fortin.
Most in need of driver education — Eddie Connulty and Joann Norris.
Most musical — Bobby Verville and Irene Jansen.
Nicest Smile — Eddie King and Nancy Wilkinson.
Most studious — Peter Groblicki and Margaret Mendoza.
Most fun to be with — Aaron Bor and Anne Barry.
Best all-around — Paul Berube, Ken deRego, John Golda, Don Torres, Joann Norris, Martha Peret, Arlene Pildis, Pat Roderick and Nancy Wilkinson.

Jacks-of-all-trades

Fickle as fortune

Tops on the Hit Parade

"If music be the food of love, play on"

"Above and beyond the call . . ."

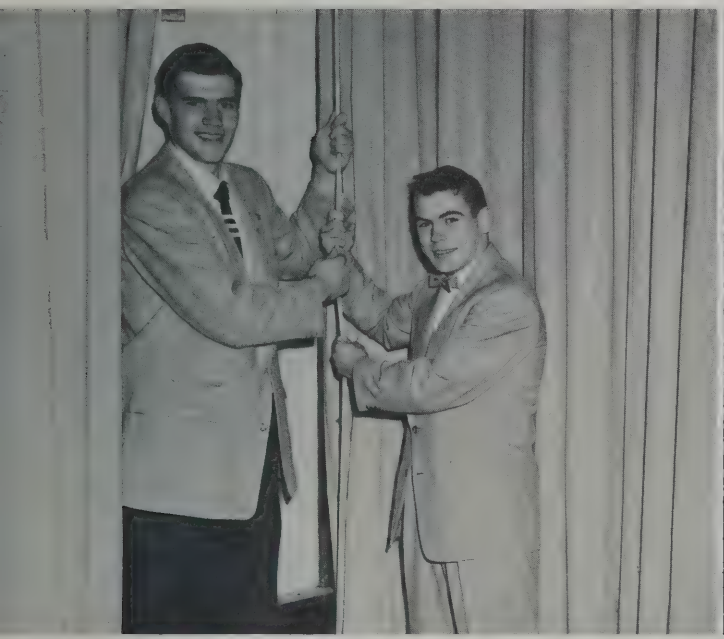

Athletes, the long and short of it

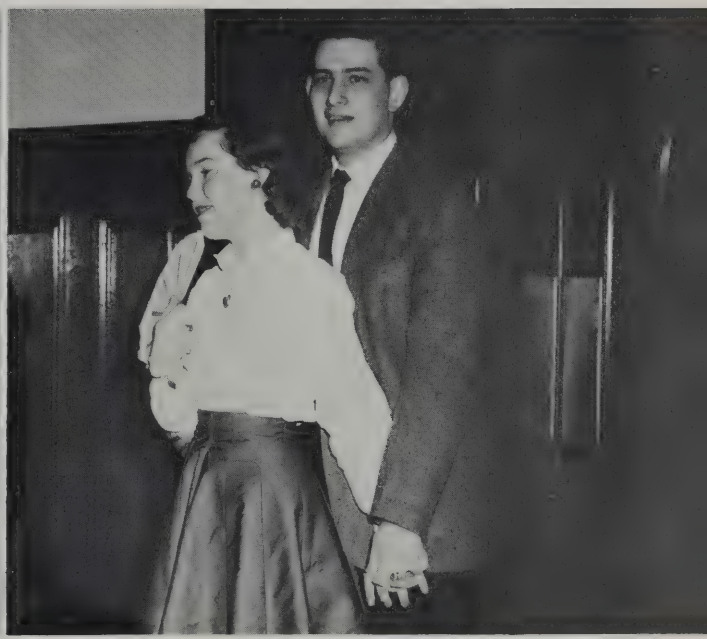

The Rovin' Kind

Fun-Makers "Doubled in Brass"

Student Government Day

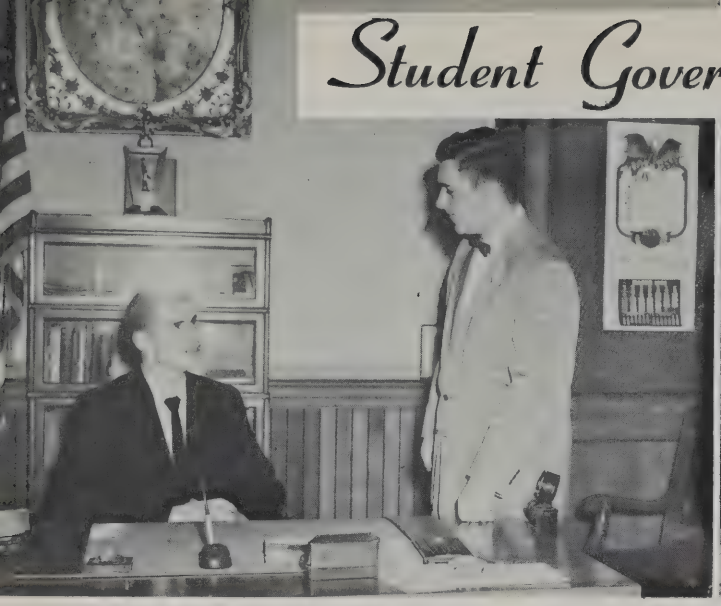

The High and the Mighty

Service with a smile

Ronnie on the Rostrum

Paul and his Muskrat-Ramblers

Bill explains "Manifest Destiny"

Mr. Allen and Council confer

Report of the 20th Reunion of the Orchestra Members to be Held at the New Bedford Hotel, June 16th, 1975

Tonight members of the illustrious orchestra will come together for their 20th Reunion. At the request of the Director of N.B.H.S., Mr. Donald Torres, I shall make a report of the proceedings, together with a description of the members in attendance and their present standing in society. (After spending a few hours with these people, I must admit that I have never encountered a more varied group of men and women, nor a more intelligent one!)

My eyes fall immediately on a crowd of luscious, curvaceous femmes, milling around a suave-looking gentleman. Staring behind a curly blond mustache, I recognize our own dear Norman Fletcher. Norm drawled out in a newly-acquired French accent the latest news of our famous fellow musicians:

Esther Senna is playing piano with David Rose's Orchestra; Norma Arruda, Miss America of 1958, still attributes her success to her personal beautician, Lorraine Hebert.

Dave Goshien is broadcasting Red Sox baseball games and has gained the whole orchestra's devotion to the team. Now that we can shut him off with a twist of the dial, we don't want to! How different from Miss Rutter's class of twenty years ago!

Excusing myself, I cross the crowded floor, and walk over to Danny Loureiro. After dancing a few steps to the beautiful music of the "Stardusters," one of the Big Name Bands of the day, I pop the question, "Where's the wife?" With the half-smile of a little boy presenting a not-too-good report card to his folks, Danny admits that he is still a confirmed bachelor, and quickly changes the subject to fellow musicians now in the literary field. Earle Holden's latest publication, a biography of our own Mr. Felton, entitled "I Knew Him Intimately," immediately soared to the top of the best-seller list.

The blare of the trumpets interrupts our dance, and shouts and cheers ring out, "Here comes the mayor!" Who'd ever have believed that our Council President would someday be our Mayor Constantine. In the few minutes I spend with Dave, he lauds all the friends who have come back to New Bedford to teach, to work, and to make their homes: Tony Karalekas, Greek teacher at N.B.H.S.; Lorraine Bollea, who took over Mr. Gulbranson's job as driving instructor; Joan Whitehead, proprietor of Nellibelle's Auto Lot; Joan Tarle, a nurse at St. Luke's, who came home from the Beth Israel Nursing School with R.N. after her name and M.D. after her husband's. Dave also mentions that he is working side by side with District Attorney Elgin Boyce, who won the recent election by a landslide; with Mrs. Duff's backing, "You can't lose!"

The D.A. is sitting beside the Rev. Dave Hutchinson, just as he did twenty years ago, until certain conductors made them change their seats. Dave is to give the invocation at the banquet which follows this social hour.

I walk into the dining room for the banquet with the former Irene Pina, who now has three tall, red-headed sons attending New Bedford High. Upon my mentioning the exquisite decorations, Irene explains that Joanne Dzioba, now one of the finest artists and interior decorators in New York, planned and worked on the effect for several weeks.

The feast, catered by Janice Goodwin, is absolutely superb. What an improvement for the frightened girl who was worried about cooking a satisfactory breakfast for her hubby!

Several of our graduates have done exceedingly well in business and manufacturing fields: Billy Fontes owns Cherry and Company; Joann Norris is president of an optical company, which bears the motto "The glasses you must dare to wear."

Fran Herlihy, "The Little Philosopher," still maintains that the best things in life are free; but Bob Forcier continues to disagree (especially since he's made his second million). Bob shops at the finest

men's store in the city, A. Bor Co. Aaron's business has boomed since Buzz Karten, who made a fortune in Texas oil, proved that "Pants bought at Bor's won't split." Every year, on the anniversary of the orchestra's Hallowe'en party, Aaron sends Miss Rutter three roses — for sentimental reasons!

The former Jean Sneizek and her husband have just returned from piloting an expedition to Mars. They report Peter Groblicki, assisted by Flash Gordon, is making progress in changing the earth's orbit, so that we may be closer to the sun, and thereby eliminate all winters. Bob Fuller has organized and coached a fine basketball team up there, inevitably called the Martians!

Let's get back down to earth!

Leroy Tablas has been up in the clouds for a while, too — the reason: The new elevated shoes that Tabby invented, manufactures, and wears!

"Oh, oh, what's the commotion over there?" "Did Iris Towers and Mel Holland finally find the missing Crimson Highlights money?" "Is Susan Tripp still politicking?" "Did Rosalie Peirce fall down the stairs?" Oh, No! Babs May's crinoline is falling down, again!

The hour grows late, and I take my leave, again commenting on the beauty and intelligence of the ladies, the distinguished appearance and intelligence of the men!

The Prophetess

Underclassmen Sign Here

3 9066 00057 0776

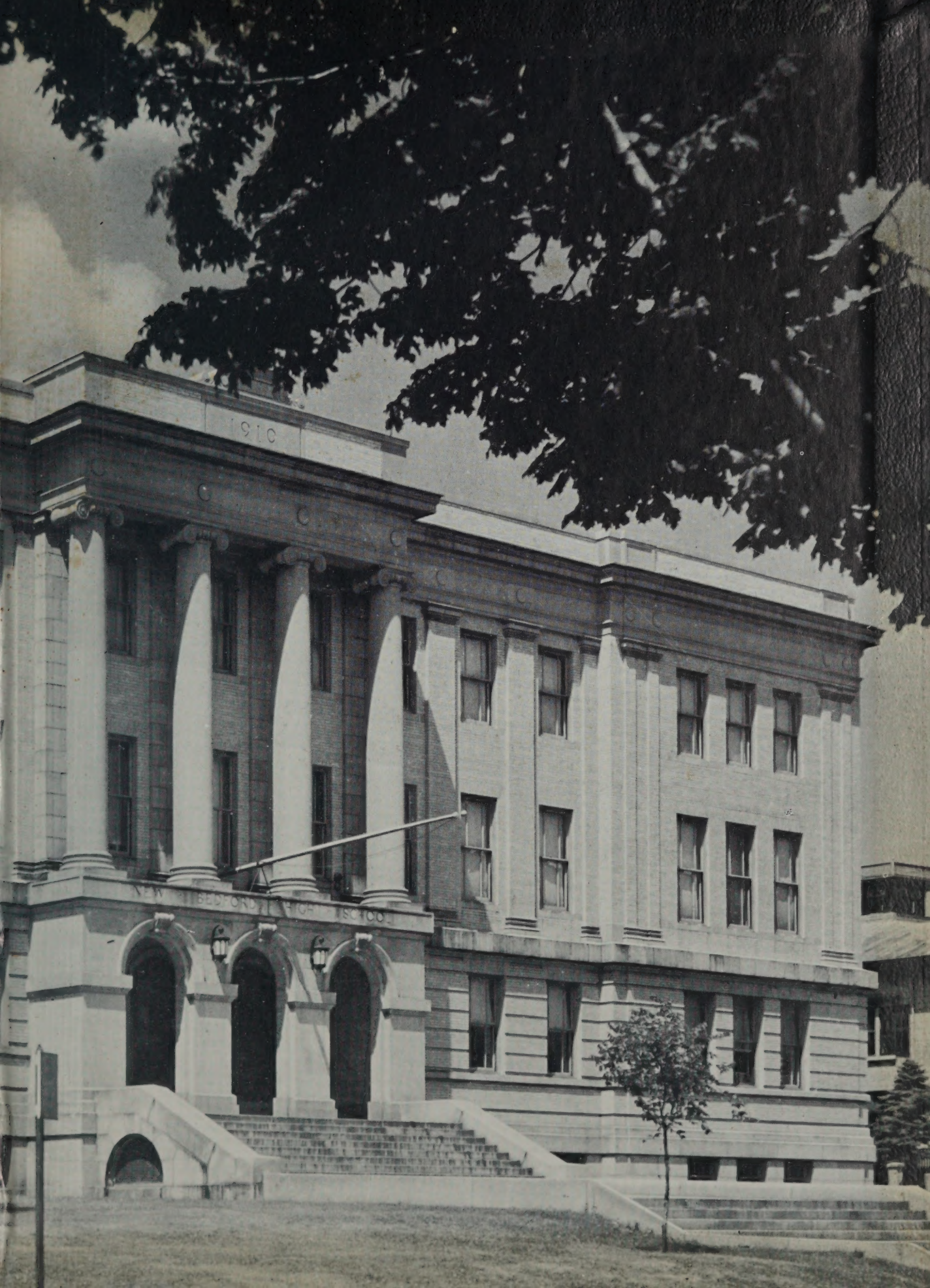
1910